



This is a digital copy of a book that was preserved for generations on library shelves before it was carefully scanned by Google as part of a project to make the world's books discoverable online.

It has survived long enough for the copyright to expire and the book to enter the public domain. A public domain book is one that was never subject to copyright or whose legal copyright term has expired. Whether a book is in the public domain may vary country to country. Public domain books are our gateways to the past, representing a wealth of history, culture and knowledge that's often difficult to discover.

Marks, notations and other marginalia present in the original volume will appear in this file - a reminder of this book's long journey from the publisher to a library and finally to you.

Usage guidelines

Google is proud to partner with libraries to digitize public domain materials and make them widely accessible. Public domain books belong to the public and we are merely their custodians. Nevertheless, this work is expensive, so in order to keep providing this resource, we have taken steps to prevent abuse by commercial parties, including placing technical restrictions on automated querying.

We also ask that you:

- + *Make non-commercial use of the files* We designed Google Book Search for use by individuals, and we request that you use these files for personal, non-commercial purposes.
- + *Refrain from automated querying* Do not send automated queries of any sort to Google's system: If you are conducting research on machine translation, optical character recognition or other areas where access to a large amount of text is helpful, please contact us. We encourage the use of public domain materials for these purposes and may be able to help.
- + *Maintain attribution* The Google "watermark" you see on each file is essential for informing people about this project and helping them find additional materials through Google Book Search. Please do not remove it.
- + *Keep it legal* Whatever your use, remember that you are responsible for ensuring that what you are doing is legal. Do not assume that just because we believe a book is in the public domain for users in the United States, that the work is also in the public domain for users in other countries. Whether a book is still in copyright varies from country to country, and we can't offer guidance on whether any specific use of any specific book is allowed. Please do not assume that a book's appearance in Google Book Search means it can be used in any manner anywhere in the world. Copyright infringement liability can be quite severe.

About Google Book Search

Google's mission is to organize the world's information and to make it universally accessible and useful. Google Book Search helps readers discover the world's books while helping authors and publishers reach new audiences. You can search through the full text of this book on the web at <http://books.google.com/>



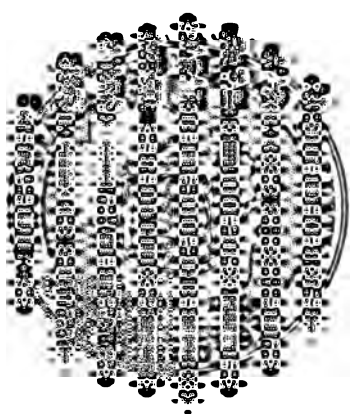

RECEIVED

E. B. Huntington.

A

GENEALOGICAL REGISTER

OF THE

DESCENDANTS IN THE MALE LINE

OF

DAVID ATWATER, *1793-1873*

ONE OF THE ORIGINAL PLANTERS

OF

NEW HAVEN, CONN.,

TO THE

SIXTH GENERATION.

NEW HAVEN:

PRINTED BY TUTTLE, MOREHOUSE & TAYLOR.

1873.

A
GENEALOGICAL REGISTER
OF THE
DESCENDANTS IN THE MALE LINE
OF
DAVID ATWATER,
ONE OF THE ORIGINAL PLANTERS
OF
NEW HAVEN, CONN.,
TO THE
SIXTH GENERATION.

[By Edward E. Atwater]

NEW HAVEN:
PRINTED BY TUTTLE, MOREHOUSE & TAYLOR.
1873.

74,456

1951

1952

1953

1.35
CS
71
A89
1873

P R E F A C E.

A genealogical register of the descendants in the male line of DAVID ATWATER, one of the original planters of New Haven, Conn., to the fifth generation, was printed in New Haven in 1851. A new edition has been prepared chiefly for the sake of correcting mistakes and supplying omissions. I have embraced the opportunity to record another generation.

JOSHUA ATWATER and DAVID ATWATER were among the first planters of New Haven, as their autographs in the first volume of the Town Records sufficiently prove.

Tradition says that the family of Joshua, in the male line, soon became extinct; and all researches yet made serve to confirm it. He was probably a married man at the time of his emigration, as his family is numbered as two persons in the list of planters. If this be so, he soon lost his wife, for he married Mary Blackman, the daughter of a clergyman in Stratford, May 6th, 1651, by whom he had two sons and one or more daughters. The birth of his oldest son is recorded on the New Haven Town Records, and the baptism of two other children on the Records of the First Church, the *birth* of one of which may be found recorded on the Town Records of Milford. Previous to 1665, or early in that year, he removed to Boston, as in a deed dated "the 19th day of the 4th month (called June)" of that year, by which he conveyed to his brother David his house and lands in New Haven, he describes himself as "Joshua Atwater of Boston, New England." He died at Boston, May, 1676.

The names of his children which have been ascertained were Ann, Joshua and Samuel. Ann married, in 1672, Jeremiah Dummer. Joshua, Jr., married Mehitabel, daughter of Francis Wainwright, of Ipswich, by whom he had three children. He afterward, and probably in 1690, married Mary, youngest daughter of Seaborn Cotton. He was drowned in Boston harbor, Feb., 1692. Samuel probably died at an early age.

Mehitabel, daughter of Joshua, Jr., and Mehitabel Wainwright, married Rev. Benjamin Rolfe, of Haverhill, March 11, 1694. She and her husband were massacred by the Indians in the attack on Haverhill, Aug. 2, 1708. The other children of Joshua, Jr., cannot be traced. They probably died at an early age.

If it be true that the family of Joshua in the male line became extinct, all in America who bear the name of Atwater are descendants of David. None have yet been found whose lineage could not be traced to him.

The history of the family has not been traced backward beyond the two brothers who came from London with Davenport and Eaton, and settled in New Haven in 1638. They were probably parishioners of Davenport when he was rector of St. Stephen's, in Coleman street, and an examination of the records of that parish might trace them to one of the numerous localities in the southern counties of England, where Atwaters were to be found at any time for several centuries previous to the settlement of New Haven. A few extracts from local histories and ancient records may be interesting as indicating places where probably some of the ancestors of Joshua and David dwelt.

(From *Brayley's Topographical History of Surrey*.)

"Manor of West Clandon: In 1278, the 6th of Edward I., John De Aqua or John At Water seems to have claimed for land he held at Clandon the right and privileges of ancient demesne and without success. The same person, however, on a trial at Guildford against a writ of *quo warranto*, established the right for himself and his men of Clandon to buy and sell in Guildford market without paying tolls. At the same time John At Water was summoned to answer the charge of having seized and imprisoned Robert le Ken at Clandon Regis: in answer to which he pleaded that the complainant was his villain, and the question was decided in his favor."

(From *Rolls of Parliament*, Vol. I, Fol. 62, A. D. 1290.)

"Robert Attwater, with his wife Isabella, brings an Assize of Novel Dissiezin, &c., touching tenements in Rotherhithe." Rotherhithe is on the south bank of the Thames, two and a quarter miles S. E. from St. Paul's Church, London.

(From *Nomina Villarum*, a folio containing the Cities, Boroughs, Villages and Hundreds, their names, and who were the lords of all the manors throughout all the counties of England, from the year of our Lord 1316 to 1559.)

"Johannes Atte Water certified, pursuant to writ tested at Clipston, 5 March, 1316, as one of the lords of the Township of Ickford, in the county of Bucks."

(From *History of Buckinghamshire*, Vol. I.)

"Ickford, Hickford, Iksford [in Saxon, Teemzaforð, from a watery way or passage through the Thames.] Robert Earl, of Morton, half-brother of William the

Conqueror, granted this manor with marsh to the Abbey of Grestein, founded by Harlewin de Conteville, his father, and Ickford was by the Abbot and Convent granted to a family deriving its name from this place, * * * How long Grestein Abbey continued to enjoy the estate in Ickford is unknown, but having been seized by the Crown during the wars of Edward II, and again restored, it was a second time forfeited, and the family of Ickford is no longer mentioned, unless their descendants are to be identified with persons denominated Atte Water de Ickford, who afterward possessed a considerable estate here. William Atte Water de Ickford died in 1311, seized of the manor of Great Ickford, held of the king *in capite*, and in 1325, Nicholas Ryhall, Parson of Ickford passed lands in Great Ickford, with pasture for 6 oxen and 6 cows, by fine, to John Atte Water, and Joan his wife, and their heirs."

(*From History of Herts.*)

"Parish of Thorley, Diocese of London. William At Water, Clerk, Instituted 6th May, 1333. Thomas Thorpe, Instituted 24th Sep., 1393, upon the death of William At Water."

(*From Hutchinson's History of Dorset*, Vol. II, p. 351.)

"William Atwater was born at Dennington, in Somersetshire, (Suffolk?) and was fellow of Magdalene College, Oxford, and in 1492, D. D. From 1497 to 1502 he was Vice-Chancellor of that University, and on the death of Cardinal Moreton he for a short time executed the office of Chancellor. After several lesser preferments he was, in 1502, Dean of the King's Chapel; in 1506, Chancellor of Lincoln; in 1509, Dean of Salisbury, and in 1514, Archdeacon of Huntingdon. By the interest of Cardinal Wolsey, he succeeded him in the Bishopric of Lincoln, and was consecrated Nov. 12, 1514. He died February 4, 1520, aged 81, at his palace at Woburn, County of Bucks, in the church of which his bowels were buried, and his body in his Cathedral."

(*From Ireland's History of Kent*, Vol. III, p. 60.)

The manor of Royton (parish of Lenham) was sold during the reign of Henry VIII to "Robert Atwater, who leaving two daughters and co-heirs, Mary the youngest carried it with other estates at Charing and elsewhere in this neighborhood to Robert Honywood, Esq., of Henewood, in Postling. He afterward resided at Pett, in Charing, being part of his wife's inheritance, and dying in 1576, was buried in Lenham Church. He left a numerous issue by his wife, who survived him nearly forty-four years, when she dying in 1620, in the ninety-third year of her age, was interred near him, though a monument to her memory was erected at Mark's Hall, in Essex. She had, as it is said, at her decease, lawfully descended from her 367 children; 16 of her own, 114 grandchildren, 228 of the third generation, and 9 in the fourth.

The manor of Downe or Downe Court, in the parish of Lenham.

"Robert Atwater, of Royton, in this parish, died, possessed of it in 1565, whose daughter and co-heir, Mary, carried it, with other estates in this parish and neighborhood, in marriage to Robert Honywood, Esq., of Postling."

In the following Register a number is prefixed to each name, which it always retains, and by which it may be distinguished. So many new names have been inserted that I have found it impossible to give to names which were in the latter part of the Register of 1851 the same numbers which were there prefixed. If, as I hope, the old edition shall be entirely superseded by the new, the change of numbers will occasion no confusion.

EDWARD E. ATWATER.

NEW HAVEN, July 4, 1873.

GENEALOGY.

1. **David Atwater** was one of the first planters of New Haven, and in the first division of lands among the settlers a farm was assigned him in the "Neck," as the tract between Mill and Quinnipiac Rivers was called, upon which it is believed he lived till his death, which occurred Oct. 5th, 1692. His children were—

2. *Mercy*, born Feb. 29, 1647; married John Austin.
 3. *Damaris*, b. Nov. 12, 1648; m. John Punderson.
 4. *David*, b. July 13, 1650.
 5. *Joshua*, b. Jan. 11, 1652.
 6. *John*, b. Nov. 1, 1654.
 7. *Jonathan*, b. July 12, 1656.
 8. *Abigail*, b. March 3, 1660; m. Nathaniel Jones.
 9. *Mary*, b. March 31, 1662; m. Ichabod Stow.
 10. *Samuel*, b. Sept. 17, 1664.
 11. *Ebenezer*, b. Jan. 13, 1666.
-

Second Generation.

4. **David**, son of David, lived in New Haven, where he died, Jan. 10, 1736. It is believed that he lived upon and cultivated a portion of the land which was originally assigned to his father.

12. *Johannah*, b. Feb. 29, 1682.
13. *Abigail*, b. Jan. 18, 1684; m. Samuel Bradley.
14. *Joshua*, b. Jan. 29, 1687.

5. **Joshua**, son of David, moved to Wallingford, where he married Lydia Rothwell, June 24, 1680, and died soon after, leaving no children.

6. **John**, son of David, married Abigail Mansfield, Sept. 13, 1682, and settled in Wallingford, upon a farm which had belonged to his brother Joshua. He died in 1748.

- 20. *John*, b. Aug. 17, 1683.
- 21. *Abigail*, b. Oct. 17, 1685.
- 22. *Mercy*, b. Feb. 6, 1687.
- 23. *Hannah*, b. Dec. 17, 1690.
- 24. *Joshua*, b. Sept. 18, 1693.
- 25. *Moses*, b. July 17, 1696.
- 26. *Phineas*, b. Sept. 23, 1699.
- 27. *Caleb*, b. Oct. 9, 1705.
- 28. *Benjamin*, b. Dec. 8, 170—.
- 29. *Ebenezer*, b. Feb. 6, 1709.

7. **Jonathan**, son of David, lived in New Haven, where he married Ruth Peck, June 1, 1681, and died June 3, 1726. He is described in a deed as a merchant.

- 30. *Joshua*, b. Feb. 29, 1682; d. March 16, 1682.
- 31. *David*, b. Aug. 5, 1683.
- 32. *Jeremiah*, b. Jan. 31, 1685.
- 33. *Mary*, b. Dec. 31, 1686; m. Isaac Dickerman.
- 34. *Ruth*, b. Dec. 31, 1688; m. Samuel Ives.
- 35. *Jonathan*, b. Nov. 4, 1690.
- 36. *Lydia*, b. April 28, 1693; d. Aug. 2, 1694.
- 37. *Joseph*, b. Dec. 9, 1694.
- 38. *Stephen*, b. Dec. 4, 1696; d. Oct. 23, 1704.
- 39. *Damaris*, b. Oct. 9, 1698; m. Caleb Hall.
- 40. *Lydia*, b. July 31, 1701; d. March 30, 1708.

10 9. **Samuel**, son of David, lived in New Haven, and cultivated a portion of the land which had belonged to his father. He married Sarah Alling, July 7, 1691, and died Sept. 17, 1742.

- 50. *Samuel*, b. July 14, 1692; d. Sept. 19, 1713.
- 51. *Daniel*, b. Sept. 29, 1694.
- 52. *James*, b. Dec. 23, 1696; d. Dec. 16, 1722.
- 53. *Sarah*, b. Jan. 21, 1699; d. July 2, 1699.
- 54. *Damaris*, b. May 21, 1700.
- 55. *Caleb*, b. Oct. 16, 1702.
- 56. *Stephen*, b. Dec. 5, 1705.
- 57. *John*, b. Nov. 28, 1707; d. April 29, 1709.
- 58. *John*, b. Aug. 4, 1709; d. Dec. 20, 1709.
- 59. *Seth*, b. May 16, 1711; d. Feb. 4, 1712.

10. **Ebenezer**, son of David, lived in New Haven, and married Abigail Heaton, Dec. 9, 1691. He is described in a deed as a tailor.

- 60. *Sarah*, b. April 6, 1693.
- 61. *Mary*, b. March 12, 1695.
- 62. *James*, b. March 15, 1698.
- 63. *Abigail*, b. June 1, 1700; m. Samuel Bishop.

Third Generation.

14. **Joshua**, of New Haven, son of David, cultivated a portion of the original farm. He married Anna Bradley, Nov. 22, 1721, and died Jan. 29, 1773.

- 70. *David*, b. Sept. 15, 1723.
- 71. *Eunice*, b. Aug. 7, 1730; m. — Munson.

20. **John**, of Wallingford, son of John, married Elizabeth Mix, Aug. 4, 1713. Died March 26, 1765.

- 80. *Elizabeth*, b. ; m. — Ives.
- 81. *Enos*, b. Dec. 3, 1717.
- 82. *John*, b. June 27, 1718.
- 83. *Sarah*, b.
- 84. *Stephen*, b. Feb. 2, 1720.
- 85. *Titus*, b.
- 86. *Amos*, b. ; died without issue.
- 87. *Hannah*, b. ; m. Bela Hitchcock.

24. **Joshua**, of Wallingford, son of John, married Mary Peck, Jan. 17, 1723, and Sarah Yale, Sept. 4, 1740, and died Nov. 29, 1757.

- 90. *Joshua*, b. March 8, 1724; d. Oct. 14, 1747.
- 91. *Mary*, b. Feb. 12, 1727.
- 92. *Caleb*, b. Sept. 5, 1741.

25. **Moses**, of Wallingford, son of John, married Sarah Merri-
man, Dec. 28, 1722, and Mary Hotchkiss, April 22, 1734.

- 100. *Abigail*, b. Sept. 13, 1725; m. Jason Hotchkiss.
- 101. *Sarah*, b. Oct. 29, 1727.
- 102. *Moses*, b. Nov. 22, 1729.

103. *Mercy*, b. Aug. 15, 1731.

104. *Elihu*, b. Jan. 18, 1735.

105. *David*, b. Feb. 23, 1736.

106. *Mary*, b. Aug. 1, 1737.

107. *Hannah*, b. May 1, 1739.

26. Phineas, of Wallingford, son of John, married Mary Ward, Nov. 9, 1727, and widow Hannah Ives, of Goshen, June 15, 1768. He died Oct., 1781.

110. *Reuben*, b. Oct. 13, 1728.

111. *William*, b.

112. *Thomas*, b. Aug. 14, 1733.

113. *Phineas*, b. Dec. 12, 1735; died early.

114. *Damaris*, b.

115. *Merab*, b. Feb. 8, 1741; d. Sept. 13, 1754.

116. *Ambrose*, b. Dec. 19, 1743.

27. Caleb, of Wallingford, son of John, married Mehetabel Mix, Nov. 10, 1726.

120. *Sarah*, b. Nov. 28, 1727.

121. *Eunice*, b. Sept. 10, 1736.

28. Benjamin, of Wallingford, son of John, married Elizabeth Porter, Nov. 28, 1732.

130. *Elizabeth*, b. April 25, 1734; d. April 10, 1751.

131. *Mary*, b. Dec. 30, 1735.

132. *Comfort*, b. Sept. 19, 1740; d. Jan. 22, 1757.

133. *Benjamin*, b. Jan. 9, 1751; d. Jan. 19, 1751.

29. Ebenezer, of Wallingford, son of John, married Jane Andrews, Dec. 30, 1737.

140. *Caleb*, b. Sept. 8, 1738.

141. *Samuel*, b. Jan. 30, 1740.

142. *Ebenezer*, b. Jan. 13, 1742.

143. *Ephraim*, b. Nov. 27, 1743.

144. *Esther*, b. Feb. 4, 1746.

145. *Elizabeth*, b. April 13, 1748.

146. *Abigail*, b. Sept. 19, 1754.

147. *Comfort*, b. March 16, 1757.

31. David, of New Haven, son of Jonathan, married Ruth Bradley, June 25, 1712, and Tabitha Whithead, Dec. 2, 1718. He died May 1, 1727. His house was in that part of State street formerly called Fleet street.

- 150. *Mary*, b. Aug. 19, 1713.
- 151. *Stephen*, b. Nov. 15, 1715.
- 152. *Ruth*, b. Sept. 20, 1719; d. , 1739.
- 153. *Jonathan*, b. March 10, 1722.
- 154. *David*, b. June 4, 1725.

32. Jeremiah, of New Haven, son of Jonathan, married Lydia Rosewell, April 9, 1713, and died Oct. 27, 1732.

- 160. *Lydia*, b. Oct. 18, 1715; m. John Elliot, Esq., of Windsor.

35. Jonathan, of New Haven, son of Jonathan, married Abigail Bradley, Dec. 15, 1713, and Martha Bradley, Dec. 5, 1733. He died Dec. 27, 1760. His house was in College street, near the place where Crown street now intersects it.

- 170. *Phebe*, b. Oct. 20, 1714; m. Caleb Hotchkiss.
- 171. *Abraham*, b. Nov. 10, 1716.
- 172. *Isaac*, b. Oct. 21, 1718.
- 173. *Jacob*, b. Jan. 22, 1721.
- 174. *Jonathan*, b. Oct. 12, 1723.
- 175. *Jonah*, b. Oct. 2, 1726.
- 176. *Joel*, b. Dec. 12, 1728.
- 177. *Abigail*, b. May 4, 1731; m. Stephen Ball.
- 178. *Jeremiah*, b. Dec. 5, 1734.
- 179. *Lydia*, b. Oct. 30, 1736.
- 180. *Amos*, b. Oct. 3, 1738; d. May 27, 1739.

37. Joseph, son of Jonathan, married Hannah Doolittle, of Wallingford, Sept. 10, 1722; moved to Wallingford between the births of Benjamin and Joseph, and died there Jan. 9, 1766.

- 190. *Sarah*, b. Aug. 12, 1723.
- 191. *Hannah*, b. July 15, 1725.
- 192. *Benjamin*, b. April 7, 1727.
- 193. *Joseph*, b. Aug. 29, 1729.
- 194. *Thankful*, b. May 14, 1733; m. Capt. Elisha Hall.
- 195. *Jeremiah*, b. April 24, 1736; died unmarried.

51. Daniel, of New Haven, son of Samuel, married Abigail Tuttle, July 23, 1717. He lived at Cedar Hill.

- 200. *Samuel*, b. June 1, 1718.
- 201. *Sarah*, b. Sept. 12, 1719.
- 202. *John*, b. March 14, 1721.
- 203. *Abigail*, b. Aug. 8, 1722; d. Dec. 17, 1740.
- 204. *Mary*, b. Dec. 22, 1723.

- 205. *Ann*, b. June 4, 1725.
- 206. *Damaris*, b. Dec. 30, 1727; m. James Ives.
- 207. *Daniel*, b. July 8, 1730.
- 208. *Abel*, b. June 23, 1734; d. April 2, 1744.

55. *Caleb*, of New Haven, son of Samuel, married *Lydia Benham*, April 6, 1727, and *Abigail Bradley*, Dec. 18, 1729. He removed to Dutchess County, N. Y., after the birth of *Stephen* (220), and before the birth of *Stephen* (221).

- 210. *Lydia*, b. April 3, 1729; m. Jude Tuttle.
- 211. *Hannah*, b. Dec. 31, 1730; m. Daniel Smith.
- 212. *Dorcas*, b. Aug. 26, 1733; m. James Humiston.
- 213. *James*, b. Sept. 1, 1734.
- 214. *Esther*, b. July 31, 1736.
- 215. *Sarah*, b. June 19, 1739; m. Titus Tuttle.
- 216. *Lois*, b. April 2, 1742.
- 217. *Eunice*, b. March 14, 1744.
- 218. *Caleb*, b. Oct. 30, 1745; died young.
- 219. *Eunice*, } b. July 21, 1748.
- 220. *Stephen*, } b. July 21, 1748; died in infancy.
- 221. *Stephen*, b. June 28, 1751.

56. *Stephen*, of New Haven, son of Samuel, married *Abigail Bradley*; lived at Cedar Hill; died Jan. 3, 1759.

- 230. *Stephen*, b. May 16, 1733; d. Sept. 16, 1742.
- 231. *Mary*, b. March 7, 1736.
- 232. *Timothy*, b. Aug. 9, 1739; d. Sept. 16, 1742.
- 233. *Abigail*, b. Aug. 2, 1742; m. Wm. Denslow.
- 234. *Sarah*, b. July 14, 1745.

62. *James*, of New Haven, son of Ebenezer, married *Dinah Sherman*, July 12, 1722, and *Elizabeth Alling*, March 4, 1740. He died July 10, 1766. His house was in State street, between Crown and George streets.

- 240. *James*, b. Oct. 12, 1724; taken prisoner in the war of the Revolution, and never heard from.
- 241. *Abigail*, b. Nov. 19, 1727.
- 242. *Elijah*, b. Jan. 6, 1730; d. July 30, 1731.
- 243. *Elijah*, b. Jan. 17, 1732; probably died young.
- 244. *Lydia*, b. Aug. 25, 1734; d. Jan. 19, 1748.
- 245. *Rachel*, b. April 26, 1737; m. Jonah Bradley.
- 246. *Timothy*, b. Oct. 21, 1742; d. Aug. 22, 1748.

- 247. *Elizabeth*, b. Nov. 3, 1745.
- 248. *Phebe*, b. Nov. 24, 1747.
- 249. *Timothy*, b. Nov. 2, 1749.
- 250. *Lydia*, b. April 10, 1752.

Fourth Generation.

70. David, of New Haven, son of Joshua, lived at Cedar Hill; married Elizabeth Basset, Nov. 25, 1746, who was mother of all children, and afterward Mrs. Abiah Cooper.

- 260. *Elizabeth*, b. Jan. 30, 1748; m. Jonah Hotchkiss.
- 261. *Medad*, }
- 262. *Eldad*, } b. March 23, 1751.
- 263. *Joshua*, b. May 13, 1753.
- 264. *Anna*, b. May 3, 1755; m. John Hubbard.
- 265. *David*, b. Dec. 8, 1756.
- 266. *Jared*, b. Sept. 24, 1758.
- 267. *Rebecca*, b. April 27, 1760; m. James Prescott.
- 268. *Eunice*, b. June 2, 1762; m. Eli Hotchkiss.
- 269. *Phebe*, b. May 5, 1764; m. Elnathan Tyler.
- 270. *Rhoda*, b. May 13, 1766; m. Isaac Townsend.
- 271. *Ezra*, b. Nov. 23, 1768; d. March 3, 1771.

81. Enos, of Wallingford, son of John, married Hannah Moss, July 9, 1741.

- 280. *Heman*, b. March 4, 1743; d. Sept. 27, 1752.
- 281. *Asaph*, b. Aug. 1, 1745; no information.
- 282. *Mehetabel*, b. Jan. 23, 1747.
- 283. *Enos*, b. Oct. 25, 1748.
- 284. *Eunice*, b. Sept. , 1750; m. Isaac Atwater (473).
- 285. *Heman*, b. Aug. 29, 1752; no information.
- 286. *Kesia*, b. Oct. 10, 1754.
- 287. *Anne*, b. Nov. 17, 1756.
- 288. *Titus*, b. Jan. 6, 1761.

82. John, of Wallingford, son of John, married Hannah Thompson, Feb. 22, 1744.

- 290. *Jeremiah*, b. Nov. 10, 1744.
- 291. *Phebe*, b. Aug. 11, 1747; m. — Dutton.

292. *Hannah*, b. Feb. 17, 1749; m. Samuel Hull.

293. *John*, b. Sept. 5, 1751.

294. *Jesse*, b.

295. *Mary*, b. ; m. — Peck, of Waterbury.

84. Stephen, of Wallingford, son of John, married Hannah Hotchkiss, Feb. 23, 1744.

300. *Elizabeth*, b. Sept. 12, 1746; m. Ebenezer Tuttle.

301. *Lois*, b. ; m. John Upson.

302. *Stephen*, b. Sept. 4, 1749; d. Aug. 25, 1750.

303. *Sarah*, b. Nov. 25, 1751; m. Enos Johnson.

304. *Hannah*, b. Nov. 27, 1754; m. John Hall.

305. *Naomi*, } b. Aug. 17, 1756; m. Enos Bunnel.

306. *Ruth*, } b. Aug. 17, 1756; m. Jonathan Hall.

307. *Stephen*, b. May 13, 1758.

85. Titus, of Wallingford, son of John, married Margaret Scott, Dec. 14, 1758.

310. *Chloe*, b. Sept. 29, 1750; m. Samuel Cook.

311. *Amos*, b. June 12, 1752.

312. *Merriam*, b. , 1754; m. Calvin Cowles.

313. *Rhoda*, b. May 15, 1756; m. — Judd.

92. Caleb, of Wallingford, son of Joshua, married Abigail Jones; and for his second wife, Ruth Wadsworth, Jan. 22, 1776. He died in 1831.

320. *Sarah*, b. July 19, 1767; m. Capt. Merrick.

321. *Mary*, b. April 23, 1769; m. Rev. Mr. Beebe.

322. *Lucy*, b. Dec. 8, 1770; m. Ira Day.

323. *Joshua*, b. Feb. 8, 1773.

324. *James Wadsworth*, b. June 30, 1777; d. Oct. 30, 1777.

325. *Abigail*, b. Dec. 13, 1778; m. Dr. John Andrews.

326. *Catharine*, b. May 24, 1781; m. Thomas Cook.

327. *Ruth*, b. April 11, 1788; m. Apollos Cook.

102. Moses, of Wallingford, son of Moses, married Eunice Newton, Dec. 18, 1754.

330. *Sarah*, b. Nov. 16, 1755.

104. Elihu, of Wallingford, son of Moses, married Abiah

340. *Freeman*, b. Feb. 16, 1766.

341. *Mary*, b. March 2, 1767.

342. *Abiah*, b. Nov. 3, 1769.

343. *Fally*, b. Jan. 23, 1773.

344. *Elihu*, b. June 9, 1776.

345. *Jesse*, b.

105. David, son of Moses, was "a noted apothecary" in New Haven. He married Eunice Thompson, of Stratford, Nov. 15, 1770, and was killed in a skirmish with the British troops at Cumpo Hill, April 28, 1777.

350. *Chester*, b. Dec. 21, 1772; d. March 31, 1773.

351. *Chester*, b. April 14, 1774; died without issue.

352. *Sylvester*, b. Feb. 17, 1776; d. Sept. 9, 1778.

353. *David*, b. , 1777; graduated at Yale College in 1797, and died in 1805.

101. Reuben, of Wallingford, son of Phineas, married Sarah Hull, April 29, 1752, and Mary Russel, Jan. 28, 1755, and died Aug. 19, 1801.

360. *Sarah*, b. June 14, 1753.

361. *Merab*, b. June 19, 1757; m. Hon. Stephen R. Bradley.

362. *Phineas*, b. Nov. 25, 1758; d. March 22, 1777.

363. *Elizabeth Mary Ann*, b. Sept., 1760; m. Andrew Hull, Jr.

364. *Russel*, b. June 20, 1762.

365. *Nabby*, } b. April 2, 1764; m. Dr. Elnathan Beach.

366. *Amaryllis*, } b. April 2, 1764; m. Titus Street.

367. *Reuben*, b. May 18, 1767.

111. William, of Wallingford, son of Phineas, married Esther Tuttle, Jan. 31, 1754.

370. *Rufus*, b. Nov. 29, 1754.

371. *Luman*, b. Feb. 8, 1757; went to Nova Scotia.

372. *William*, b. Feb. 16, 1759; went to Nova Scotia.

373. *Abel Ward*, b. 1760.

374. *Chloe*, b. Sept. 21, 1763.

375. *Ira*, b. June 21, 1765.

376. *Asenath*, b. Oct. 30, 1768.

377. *Esther*, b. Oct. 4, 1771.

112. Thomas, of Wallingford, son of Phineas, married Love Hull, Dec. 8, 1757.

116. Ambrose, of Wallingford, son of Phineas, married Sarah Tryon. He removed to Shelburne, Vermont, and afterward to Burlington, in the same State, where he died, Feb. 24, 1835, aged 91.

400. *Amelia*, b. July 3, 1767; m. Thaddeus Tuttle.
 401. *Linus*, b. Feb. 23, 1769.
 402. *Jonathan*, b. Oct. 18, 1770.
 403. *Ambrose*, b. April 5, 1773; d. June 23, 1798.
 404. *Thomas*, b. April 19, 1775.
 405. *Sarah*, b. Feb. 11, 1777; m. Asa Lyon.
 406. *Mary*, b. Oct. 17, 1778; m. Peter B. Smith.
 407. *Phineas*, b. July 12, 1780.
 408. *Merab*, b. April 17, 1782; m. John P. Wetmore.
 409. *Clara C.*, b. May 6, 1786; m. Joshua Fuller.
 410. *William*, b. May 9, 1789.
140. Caleb, of Wallingford, son of Ebenezer, married Phebe Talmage, Nov. 22, 1764.
420. *Anna*, b. Nov. 17, 1765.
 421. *Ebenezer*, b. Feb. 16, 1768; no information.
141. Samuel, of Wallingford, son of Ebenezer, married Hannah Bristol, May 5, 1768.
430. *Sylvia*, b. Feb. 21, 1769.
 431. *Meriel*, b. May 11, 1771.
 432. *Samuel*, b. Oct. 7, 1773; no information.
 433. *Joshua*, b. Feb. 20, 1779; no information.
142. Ebenezer, of North Adams, Mass., son of Ebenezer, married Rachel Parker.
440. *Ebenezer*, ; a physician in Steubenville, Ohio.
 441. *Rachel*,
 442. *Elizabeth*,
 443. *Anne*,
 444. *Caleb*, b. Dec. 25, 1778.
143. Ephraim, of Wallingford, son of Ebenezer, married —, and died Oct. 22, 1776.
450. *Lowly*, b. Oct. 16, 1772.
 451. *Eunice*, b. Sept. 18, 1774.
 452. *Ephraim*, b. March 5, 1777; no information.
151. Stephen, son of David, moved to Meriden, then in the town of Wallingford. He married Elizabeth Yale.
460. *Ruth*, b. June 6, 1740; m. — Miles, and afterward Thomas Merriman.
 461. *Stephen*, b. Sept. 16, 1742; died unmarried at an advanced age.

462. *Eunice*, b. Sept. 28, 1744; m. William Johnson.

463. *David*, b. Aug. 31, 1747.

464. *Mary*, b. Jan. 25, 1750; m. — Merriam.

465. *Elizabeth*, b. July 27, 1752; m. — Hotchkiss.

466. *Christopher*, b. Jan. 6, 1755.

467. *Isaac*, b. Dec. 4, 1758.

153. *Jonathan*, of New Haven, son of David, married Sarah Beach, of Wallingford, Jan. 23, 1745. His house was in that part of State street formerly called Fleet street.

470. *Elnathan*, b. Jan. 2, 1746; died about 1764.

471. *Thomas*, b. Dec. 16, 1747.

472. *Silas*, b. March 20, 1750; died July 24, 1751.

473. *Sarah*, b. June 21, 1752; m. Willard Brintnall, and for her second husband Dea. William Atwater (480), of Milford.

474. *Silas*, b. Dec. 16, 1754; d. June 10, 1755.

475. *Elisha*, b. Dec. 20, 1758; d. Feb. 14, 1768.

476. *Lois*, b. ; m. — Dunwell.

154. *David*, of New Haven, son of David, married Hannah Talmadge, June 25, 1744. His house was in Meadow street.

480. *William*, b. Oct. 18, 1745.

481. *Elisha*, b. Dec. 4, 1746; no information.

482. *Mary*, b. March 3, 1749.

483. *Hannah*, b. May 24, 1750.

171. *Abraham*, son of Jonathan, married Mary Ball, 1738, and settled in Cheshire, then a part of Wallingford, where some of his descendants still reside. He died at the age of 70.

490. *Esther*, b. Dec. 19, 1738.

491. *Mary*, b. April 28, 1740.

492. *Chloe*, b. Oct. 27, 1742.

493. *Isaac*, b. June 15, 1746.

494. *Lois*, b. June 12, 1749.

495. *Timothy*, b. Oct. 30, 1751.

496. *Abigail*, b.

497. *Samuel*, b. —, 1757.

498. *Esther*, b. Dec. 10, 1763.

172. *Isaac*, of New Haven, son of Jonathan, married Dorothy Mix, Dec. 9, 1742, and died Oct. 7, 1770. His house was in Broadway.

- 500. *Hannah*, b. Sept. 8, 1743; m. Capt. Francis Brown.
- 501. *Amos*, b. Jan. 19, 1745; died young.
- 502. *Sarah*, b. Sept. 21, 1746; m. Isaac Gorham.
- 503. *Amos*, b. Jan. 2, 1750; d. March, 1752.
- 504. *Abigail*, b. May 4, 1752.
- 505. *Sibel*, b. Jan. 25, 1755.
- 506. *Eunice*, b. March 3, 1757.
- 507. *Esther*, b. July 16, 1759.

173. *Jacob*, of New Haven, now Hamden, son of Jonathan, married Merriam Ives, Feb. 10, 1748, and died Dec. 11, 1799.

- 510. *Enos*, b. April 10, 1750.
- 511. *Noah*, b. Jan. 3, 1752.
- 512. *Mabel*, b. Jan. 31, 1753; m. Levi Basset.
- 513. *Lydia*, b. Feb. 11, 1756; m. Theophilus Basset.
- 514. *Jotham*, b. Nov. 17, 1757; killed by the British at White Plains, Oct. 28, 1776.
- 515. *Jason*, b. May 5, 1759.
- 516. *Elisha*, b. July 8, 1761.
- 517. *Mary*, b. Feb. 7, 1763; m. Davenport Williams.
- 518. *Asa*, b. Aug. 8, 1764.
- 519. *Merriam*, b. Sept. 2, 1768; d. Nov. 6, 1787.

174. *Jonathan*, son of Jonathan, settled in Bethany, where he died, Feb. 24, 1797.

- 520. *Moses*, b.
- 521. *Eunice*, b. Aug. 24, 1753; m. Elias Hotchkiss.
- 522. *David*, b.
- 523. *Amos*, b. 1757.
- 524. *Abigail*, b. 1759; m. Eldad Hotchkiss.
- 525. *Rhoda*, ; m. — Sperry.
- 526. *Miriam*, ; m. Reuben Osborn.
- 527. *Joannah*, b. 1766; m. Uri Sperry.
- 528. *Jonathan*,
- 529. *Jesse*, ; no issue.

175. *Jonah*, of New Haven, son of Jonathan, married Lydia Holebrook, Dec. 25, 1753, and for a second wife Rachel —. He died Nov. 10, 1811.

- 530. *Holebrook*, b. Aug. 20, 1758.
- 531. *Esther*, b. Sept. 8, 1765.
- 532. *Huldah*, b. Oct. 20, 1768.

176. Joel, of New Haven, son of Jonathan, married Abiah Baldwin, Dec. 28, 1763, and died Nov. 30, 1794.

540. *Abiah*, b. Oct. 6, 1764; m. Abel Ward Atwater (373).

541. *Rebecca*, b. March 21, 1766; m. Capt. Peck.

542. *Abigail*, b. Feb. 8, 1768.

543. *Joel*, b. Nov. 1, 1769.

544. *Mary*, b. Feb. 9, 1772; d. 1774.

545. *Mary*, b. July 16, 1774; m. Luther Bradley.

178. Jeremiah, of New Haven, son of Jonathan, was for many years Steward of Yale College. He married Anna Mix, April 20, 1757; Catherine Gale, of Killingworth, April 6, 1780; and afterward Mary Saltonstall. He died Nov. 12, 1811.

550. *Stephen*, b. July 27, 1758.

551. *Lydia*, b. April 4, 1761; d. April 14, 1761.

552. *Lydia*, 2d, b. Aug. 9, 1762; d. Sept. 28, 1763.

553. *Anna*, b. Sept. 28, 1764; m. Jeremiah Townsend.

554. *Jeremiah M.*, b. Feb. 15, 1767.

555. *Joseph*, b. May 27, 1770.

556. *William*, b. Aug. 9, 1772; d. Aug. 21, 1776.

557. *Rebecca Lydia*, b. March 4, 1778.

558. *William*, b. June 14, 1782; d. Sept. 11, 1784.

192. Benjamin, of Wallingford, now Cheshire, son of Joseph, married Phebe Moss.

560. *Sarah*, b. April 26, 1756; m. Daniel Hughes.

561. *Benjamin*, b. Sept. 26, 1757.

562. *Titus*, b. Aug. 29, 1759.

563. *Aaron*, b. Sept. 25, 1762; d. Nov. 10, 1776.

564. *Moses*, b. May 12, 1765.

565. *Joel*, b. April 22, 1769.

566. *Jeremiah*, b. Aug. 21, 1771.

567. *Phebe*, b. April 2, 1774; m. John Bassett.

568. *Anna*, b. Aug. 23, 1777; d. Aug. 29, 1777.

569. *Mary Ann*, b. July 14, 1779; m. Stephen Jarvis.

193. Joseph, of Wallingford, son of Joseph, married Phebe Hall, Aug. 18, 1756. He died Aug. 22, 1769.

570. *Phebe*, b. Oct. 15, 1757; d. Jan. 19, 1766.

571. *Joseph*, b.

200. Samuel, son of Daniel, lived in a part of New Haven which is now Hamden; married Sarah Ball, Dec. 26, 1744.

- 580. *Abel*, b. April 15, 1746.
- 581. *Susanna*, b. April 15, 1748; d. Jan. 7, 1752.
- 582. *Abigail*, b. Nov. 17, 1749.
- 583. *Samuel*, b. Jan. 20, 1751; d. July 1, 1753.
- 584. *Stephen*, b. Dec. 29, 1752.
- 585. *Samuel*, b. Sept. 23, 1754.
- 586. *John*, b. Dec. 24, 1757.
- 587. *Caleb*, b. Dec. 28, 1759.
- 588. *Richard Newman*, b. May 3, 1762; d. Aug. 10, 1762.
- 589. *Sarah*, b. Oct. 31, 1765.
- 590. *Susanna*, b. Dec. 29, 1766; m. Joseph Goodyear.
- 591. *Timothy*, b.
- 592. *Richard*, b. ; was drowned.

202. *John*, of New Haven, son of Daniel, also lived in what is now Hamden. He married Mary Alling, Jan. 25, 1749.

- 600. *John*, b. Nov. 21, 1751; d. Jan. 4, 1752.

207. *Daniel*, of New Haven, son of Daniel, lived on a portion of the original Atwater farm. He married Sarah Harris, Feb. 26, 1756, and Lois Mansfield, Aug. 13, 1761.

- 610. *Zopher*, b. June 28, 1756.
- 611. *Enos*, b. Nov. 22, 1758; no information.
- 612. *Ichabod*, b. Feb. 11, 1761.
- 613. *Sarah*, b. June 10, 1762.
- 614. *Simeon*, b. Sept. 11, 1763.
- 615. *Lois*, b.
- 616. *Sarah*, b. Jan. 18, 1767.

213. *James*, son of Caleb, lived at Hilldale, Columbia Co., N. Y., married Widow Lois Todd, at New Haven, Dec. 9, 1756.

- 620. *Benjamin*.
- 621. *James*, ; no information.
- 622. *Daniel*, ; no information.
- 623. *Stephen*, ; no information.
- 624. *Lois*, ; m. Michael Sherman.
- 625. *Ennice*, ; m. E. Young.
- 626. *Caleb*, ; no information.

220. *Stephen*, son of Caleb, lived in Columbia Co., N. Y., married Hannah Mead, July 18, 1771. He died March 4, 1831.

- 630. *John*, b. May 30, 1772; d. Oct. 24, 1776.
- 631. *Levi*, b. April 13, 1774; d. Oct. 19, 1776.

632. *Stephen*, b. Nov. 12, 1775; d. July 11, 1777.
 633. *Stephen*, b. Jan. 21, 1778; d. 1778.
 634. *Reuben*, b. Nov. 27, 1779.
 635. *Lydia*, b. Feb. 17, 1782; d. July 12, 1816.
 636. *Hannah*, b. Jan. 13, 1784; d. Dec. 6, 1805.
 637. *Esther*, b. Oct. 31, 1785.
 638. *Sarah*, b. Jan. 23, 1788; d.
 639. *Mead*, b. Jan. 24, 1790.
 640. *Titus*, b. July 5, 1792.
 641. *John*, b. Oct. 18, 1795.
249. Timothy, of New Haven, son of James.
 650. *Betsey*, b. Jan. 27, 1777; m. John Hunt.
 651. *Sally*, b. Nov. 23, 1779; m. Jesse Hunt.
 652. *Susan*, b. July 22, 1781; m. William Cutler.
 653. *James*, b. July 1, 1783.
 654. *Charles*, b. Aug. 28, 1785.
 655. *Henry*, b. April 30, 1788; d. March 22, 1807, Trinidad,
 W. I.
 656. *Harriet*, b. March 9, 1790; m. Rev. James W. Tucker.
 657. *Robert*, b. Feb. 26, 1793.
 658. *Julia*, b. Feb. 24, 1795; m. George Raymond.
 659. *Jennett*, b. March 2, 1799; m. Leonard Daggett.

Fifth Generation.

261. Medad, of Cedar Hill, New Haven, son of David, married Lowly Goodyear, and for his second wife, Rhoda Dickerman, Sept. 9, 1778, and for his third wife Widow Hubbard. He died in 1832.

660. *Lowly*, b. July 9, 1779; m. Hezekiah Basset.
 661. *Lucy*, b. Jan. 31, 1781; m. Eli Bocket.
 662. *Lyman*, b. March 3, 1783.
 663. *Rhoda*, b. Oct. 12, 1785; died young.
 664. *Medad*, b. Oct. 18, 1788.

262. Eldad, of New Haven, son of David, married Lydia Heaton, and for his second wife Sally Lucas, and died Sept. 25, 1793.

670. *Sally*, b. ; m. Geo. Benham.
 671. *Nancy*, b. ; died young.

672. *Eunice*, b. _____; m. Jacob Townsend.

673. *Heaton*, b. June 10, 1787.

674. *Lydia*, b. Aug., 1789; d. Dec. 4, 1806.

675. *Eldad*, b. March 19, 1793.

263. *Joshua*, son of David, married Betsey Goodyear, Jan. 20, 1778, and for his second wife Esther Hull; moved to Homer, N. Y., and died there, July 31, 1814.

680. *Ezra*, b. Dec. 14, 1778.

681. *Betsey*, b. Feb. 28, 1781; m. Eber Stone.

682. *Era*, b. Jan. 17, 1783.

683. *Eli*, b. Jan. 20, 1785.

684. *Amos*, b. Jan. 3, 1788.

685. *Mary*, b. April 30, 1790; m. William Miller.

686. *Asa Goodyear*, b. July 9, 1793.

687. *Thomas*, b. July 3, 1796.

688. *Joseph*, b. Aug. 31, 1813.

689. *Joshua W.*, b. Nov. 3, 1814; unmarried.

265. *David*, son of David, married Rachel Hubbard; moved to Trumansburg, N. Y., and died there, Nov. 16, 1803.

690. *William*, b. June 10, 1785.

691. *Sally*, b. Sept. 12, 1787; d. March 4, 1806.

692. *Elijah*, b. April 4, 1789.

693. *Anna*, b. June 15, 1792; m. Jeremiah Mandeville.

694. *Rebecca*, b. Oct. 12, 1795; m. Joseph Crawford.

695. *David*, b. March 14, 1801.

696. *Betsey*, b. Sept. 5, 1803; m. William Morgan.

266. *Jared*, son of David, married Eunice Dickerman, and lived at Cedar Hill. He died Feb. 28, 1813.

700. *Elihu*, b. Dec. 1, 1786.

701. *Stephen*, b. Dec. 25, 1788.

702. *Elias*, b. July, 1791; d. Oct. 17, 1808.

703. *James*, b. Feb. 14, 1793.

704. *Jared*, b. May 27, 1795.

705. *George*, b. Sept. 27, 1797.

706. *Elizabeth*, b. Sept., 1799.

707. *Amelia*, } b. Sept. 30, 1801; m. Silas Beckley.

708. *Maria*, } b. Sept. 30, 1801; m. Harvey Bradley.

709. *William*, b. June 17, 1805.

710. *David*, } b. Jan. 29, 1807.

711. *Joshua*, }

283. Enos, son of Enos, went to the South, and probably settled in Orange Co., North Carolina, where some of his descendants now reside. Tradition says that he had three sons, but gives the name of only one; viz: Titus. (I conjecture that Asaph and Heman, brothers of Enos, went with him to the South, and that the three brothers in the Revolutionary army, whose patriotism is celebrated in the family tradition, were Asaph, Enos and Heman. I feel more uncertain in regard to this branch of the Atwaters than any other, but cannot doubt that Titus, of Orange Co., North Carolina, was grandson of Enos (81) of Wallingford.)

720. *Titus*, *

285. Titus, son of Enos, married — Osborn, but left no children.

290. Jeremiah, of New Haven, son of John, married Lois Hurd, of Killingworth. He lived at the corner of Chapel and Orange streets.

740. *James*, b. June. , 1772; d. Oct. 8, 1779.

741. *Jeremiah*, b. Dec. 27, 1773.

742. *John*, b. Feb. 13, 1776; d. Aug. 21, 1776.

743. *John*, b. Sept. 10, 1777.

744. *Lois*, b. Feb. 16, 1780.

745. *James*, b. Nov. 26, 1783; d. Sept. 2, 1796.

746. *Charles*, b. Aug. 18, 1786.

747. *Fanny*, } b. Sept. 17, 1789; m. Zebul Bradley.

748. *Nancy*, } b. Sept. 17, 1789.

749. *Polly*, b. Sept. 27, 1792; d. Sept. 5, 1796.

293. John, first of New Haven, and afterward of Westfield, Mass., son of John, married Dolly Clapp, by whom he had three children; then Anne Ingersoll, who died without issue; and afterward Martha Cull. He died Sept. 8, 1823.

750. *John*, b. April 26, 1774.

751. *Joshua*, b. Aug. 3, 1776.

752. *Dolly*, b. ; d. young.

753. *Dolly Ann*, b. May 27, 1796.

754. *Nancy D.*, b. Sept. 3, 1798.

755. *George*, b. Sept. 2, 1800.

294. Jesse, son of John, married Polly Tuttle, but left no children.

307. Stephen, son of Stephen, moved to Crawford Co., Penn. Married Anna Moss, March 23, 1780.

740. *Hannah Hotchkiss*, b. Feb. 18, 1781.
 741. *Richard*, b. Feb. 10, 1783; no information.
 742. *Tempa*, b. Sept. 11, 1787.
 743. *Anne Maria*, b. Aug. 28, 1789.
 744. *Betsy*, b. Dec. 9, 1794.
 745. *Merab*, b. June 22, 1797.
 746. *Matilda*, b. June 9, 1805.
311. *Amos*, son of Titus, married Martha Cowles, April 30, 1772.
323. *Joshua*, of Wallingford, son of Caleb, m. Elizabeth Cook, Oct. 22, 1793. He died April 19, 1862.
749. *Elizabeth*, b. Aug. 4, 1794; m. John Barker.
 751. *Caroline*, b. June 17, 1796; m. Jared P. Kirtland.
 752. *Emily*, b. Feb. 7, 1798; m. Friend Cook.
 753. *Abigail*, b. Dec. 28, 1800; d. Sept. 23, 1823.
 754. *Mary*, b. Oct. 18, 1802; d. July 24, 1804.
 755. *Caleb*, b. July 11, 1804.
 756. *Joshua*, b. Aug. 26, 1806.
 757. *Thomas C.*, b. Aug. 20, 1808.
 758. *Lucretia*, b. June 26, 1810; d. June 29, 1822.
 759. *Edgar*, b. Oct. 12, 1812.
 790. *John*, b. Jan. 19, 1815.
 791. *William*, b. Aug. 5, 1817.
 792. *Mary Ann*, b. May 29, 1819; m. Lieut. Garret Barry.
340. *Freeman*, son of Elihu, went to Canandaigua, N. Y.
344. *Elihu*, son of Elihu, went to the South.
345. *Jesse*, son of Elihu, married Widow Hudson; was Postmaster in New Haven. He left no children.
364. *Russell*, of Wallingford, son of Reuben, m. Clarissa Chapman, Oct. 24, 1790. He died 1851.
820. *Phineas*, b. Nov. 10, 1791.
 821. *Merab*, b. April 28, 1793; d. March 19, 1794.
 822. *Russell C.*, b. Jan. 8, 1795; d. Dec. 22, 1823.
 823. *Frederick*, b. Nov. 6, 1796; d. Nov. 3, 1827.
 824. *Henry S.*, } b. Sept. 21, 1798.
 825. *Thomas*, } b. Sept. 21, 1798; d. April 15, 1803.
367. *Reuben*, of Wallingford, son of Reuben, married Eliza Willard, and Sarah Lamb; and died Feb. , 1831.

830. *Catherine*, b.

831. *Clinton Edward*, b. ; no issue.

370. *Rufus*, son of William, married Mary Tuttle, in Wallingford, Dec. 18, 1777.

373. *Abel Ward*, son of Phineas, married Abiah Atwater (520), and died in New Haven in 1822.

850. *Rebecca*, b. Sept. 23, 1787; d. Sept. 22, 1788.

851. *Harriet*, b. Feb. 23, 1789; d. May , 1795.

852. *James*, b. May 1, 1790; d. Oct. 21, 1791.

853. *James Ward*, b. Feb. 11, 1794; d. Dec. 8, 1820.

854. *William*, b. June 20, 1795; d. Jan. , 1810.

855. *Harriet*, b. March 14, 1797; d. Sept. , 1798.

856. *Abigail*, b. Sept. 4, 1798; d. Nov. 11, 1799.

857. *Richard*, b. March 25, 1802.

858. *Edward*, b. June 29, 1803; living unmarried.

859. *Charlotte*, b. Sept. 6, 1804; m. John Atwater, son of Jonathan (942).

401. *Linus*, son of Ambrose, married Esther Hotchkiss, and Mary Hotchkiss. He died April 2, 1824.

860. *Albert*, b. Oct. 28, 1800.

861. *Eliza*, b. May 20, 1802.

862. *Maria*, b. Nov. 2, 1804.

863. *Edwin*, b. Sept. 14, 1808.

864. *Mary*, b. March 31, 1811.

865. *Sarah*, b. March 13, 1813.

866. *Amelia*, b. Aug. 6, 1815.

867. *Isaac H.*, b. Jan. 31, 1817.

402. *Jonathan*, son of Ambrose, married Clara Badger, and Sarah Shaw. He died in Williston, Vermont, May, 1842.

870. *Hiram*, b. Jan. 1, 1802.

871. *Henry*, b. March 30, 1804; d. without issue.

404. *Thomas*, of Burlington, son of Ambrose, married Betsey Boyden. He died Feb. 15, 1858.

880. *Ambrose*, b. Jan. 1, 1800.

881. *Almira*, b. Aug. 17, 1802; m. J. Y. Drew.

882. *Luman R.*, b. June 23, 1810.

883. *William W.*, b. Feb. 15, 1814.

407. *Phineas*, son of Ambrose, married Nancy Fairchild, and for his second wife Mrs. Lorain Hadley. He died Jan. 9, 1860.

- 890. *Sarah*, b. April 14, 1818; m. Silas Holloway.
- 891. *Louisa*, b. Sept. 4, 1819; m. Lemuel S. Drew.
- 892. *Lucius*, b. July 20, 1821; d. in 1822.
- 893. *Harriet*, b. July 2, 1823; d. Sept. 14, 1839.
- 894. *Cornelia*, b. Aug., 1832; m. William Moore.

410. William, son of Ambrose, m. Delia Wetmore. Graduated at University of Vermont, and was a physician in Burlington, where he died July 27, 1853.

- 900. *Frances M.*, b. March 20, 1820; m. Sidney Lawrence.
- 901. *William H.*, b. Feb. 26, 1822; died March 12, 1843.
- 902. *George E.*, b. Feb. 8, 1824.
- 903. *Clarissa*, b. Feb. 17, 1826; d. aged 5 weeks.
- 904. *Hiram H.*, b. Feb. 17, 1828.
- 905. *Frederick A.*, b. July 17, 1830.
- 906. *Edward D.*, b. Aug. 17, 1833.
- 907. *Lyman W.*, b. May 30, 1835.
- 908. *John P.*, b. July 22, 1840; d. aged 21 months.

440. Caleb, of Circleville, Ohio, son of Ebenezer, married Belinda Butler, April 3, 1811. He died March 13, 1867.

- 910. *Ebenezer Butler*, b. Jan. 17, 1812; d. April 3, 1816.
- 911. *Belinda*, b. Nov. 12, 1813.
- 912. *Richard D.*, b. March 16, 1816.
- 913. *Dewitt C.*, b. March 23, 1819.
- 914. *Henry Clay*, b. April 14, 1821; d. Feb. 28, 1822.
- 915. *Aurelia P.*, b. April 7, 1823.
- 916. *George*, b. Sept. 2, 1827; d. Dec. 3, 1860.
- 917. *Lucy Maria*, b. Feb. 23, 1829.
- 918. *Caleb A.*, b. March 6, 1831; d. in infancy.

463. David, son of Stephen, married — Wing, of Guilford.

920. *Joel*, b.

467. Isaac, son of Stephen, married Lucy Merriam, Aug. 22, 1782.

- 930. *Mary*, b. May 2, 1784; d. Aug. 17, 1794.
- 931. *Sarah*, b. April 4, 1786; d. Jan. 21, 1791.
- 932. *James Dane*, b. May 12, 1788; d. April 18, 1814.
- 933. *Lemming*, b. March 25, 1790; d. Sept. 25, 1795.
- 934. *Isaac*, b. June 7, 1792; d. Sept. 24, 1795.
- 935. *Lucy*, b. July 26, 1794.
- 936. *Ruth*, b. Oct. 28, 1796; d. June 26, 1820.
- 937. *Olive*, b. Feb. 8, 1799; m. Willys Thirman.

938. *Eunice*, b. June 20, 1801; d. Feb. 3, 1805.

939. *Sarah E.*, b. Nov. 8, 1807; m. Enos Rice.

471. Thomas, of New Haven, son of Jonathan, married Margaret Macomber, May 28, 1772.

940. *Elnathan*, b. Jan. 31, 1773.

941. *Sarah*, b. Oct. 10, 1774; d. , 1775.

942. *Jonathan*, b. April 30, 1776.

943. *Thomas*, b. April 15, 1778.

944. *Elisha*, b. July 15, 1780; lost at sea, Jan., 1810.

945. *Nancy*, b. Jan. 15, 1783; m. Elihu Mix.

946. *Sally*, b. April 14, 1785.

947. *Margaret*, b. June 15, 1787.

480. William, son of David, lived in Milford, where he was a deacon in the Second Congregational Church. He married Hetty Clark; and for his second wife Mrs. Sarah Brintnall (473), and for his third wife Mrs. Carrington.

950. *William*, b.

951. *David*, b.

952. *Betsey*, b. ; m. — Bull.

953. *Hetty*, b. ; m. William Cogswell.

954. *Susan*, b. ; m. David Smith.

955. *Charity*, b. ; m. Rev. Mr. Pitkin, of Ohio.

956. *Elnathan*, b. ; d. in China.

493. Isaac, of Prospect, son of Abraham, married Eunice Atwater (284), May 16, 1771, and died in the service of his country at New York, Sept. 13, 1776.

960. *Pamelia*, b. March 28, 1772; m. Reuben Page.

961. *Abraham*, b. March 8, 1774.

962. *Hannah*, b. Oct. 15, 1775.

495. Timothy, of Cheshire, son of Abraham, married Lucy Rice.

965. *Deborah*, b. May 28, 1773; died July 22, 1775.

966. *Lucy Ann*, b. Aug. 8, 1775; died March, 1858.

967. *Cate*, b. Oct. 18, 1777; died April 3, 1779.

968. *Isaac*, b. Oct. 5, 1779; died July 11, 1799.

969. *Linda Mira*, b. March 4, 1782; died 1842.

970. *Timothy Glover*, b. July 20, 1784.

971. *Charlotte*, b. Aug. 22, 1786; died July 22, 1864.

972. *Phineas*, b. Jan. 20, 1789.

973. *Esther*, b. July 1, 1791; died March 21, 1792.

974. *Aaron*, b. March 11, 1793.

975. *Esther*, b. Jan. 20, 1797; died Oct., 1820.

497. **Samuel**, of Cheshire, son of Abraham, married Patience Peck.

980. *Flamen*, b. March 30, 1783.

981. *Roxanna*, b. Jan. 15, 1785.

982. *Nancy*, b. May 15, 1787.

983. *Nancy*, 2d, b. Sept. 13, 1789.

984. *Mary Ann*, b. Jan. 4, 1792.

985. *Patience*, b. March 13, 1794.

986. *Nabby Ann*, b. Dec. 13, 1797.

987. *Abigail Ann*, b. Oct. 17, 1800.

988. *Lois*, b. July 15, 1803.

989. *Lois Maria*, b. Feb. 13, 1806.

510. **Enos**, of New Haven, now Hamden, son of Jacob, married Lois Alling, and died Dec. 23, 1802.

990. *Rhoda*, b. Oct. 16, 1774; m. Samuel Sanford.

991. *Amzi*, b. May 23, 1776.

992. *Jotham*, b. Oct. 15, 1779.

993. *Lois*, b. June 23, 1784; m. Samuel Judson.

994. *Merriam*, b. Jan. 7, 1788; m. David Pond.

995. *Mary*, b. Nov. 5, 1792; m. Hezekiah Hine.

511. **Noah**, son of Jacob, graduated at Yale College in 1774; married Rachel Lyman, and settled in the ministry at Westfield, Mass.; afterward he married Anna Lockwood. He died Jan. 25, 1802. Children by his first wife:

1000. *William*, b. Jan. 30, 1786.

1001. *Lucy*, b. Aug. 17, 1787; died July 4, 1809.

515. **Jason**, son of Jacob, graduated at Yale College in 1781, and settled in the ministry at Branford, married Anna Williams; and died June 10, 1794.

1010. *Anna*, b. _____; m. James Peck.

516. **Elisha**, son of Jacob, lived in New Haven, now Hamden, and married Eunice Bartholomew. He died Feb. 9, 1813.

1020. *Edward*, b. Nov. 8, 1801.

518. **Asa**, son of Jacob, lived in New Haven, now Hamden, and married Betsey Cotter. He died March 3, 1814.

1030. *Jason*, b. _____ 1802.

520. Moses, of Bethany, son of Jonathan, married Jane Goodyear.

1040. *Rebecca*, b. ; m. Reuben Williams.

1041. *Belah*, b.

1042. *Mabel*, b. ; m. David M. Payne.

522. David, of Bethany, son of Jonathan, married Lydia Shepard.

1050. *Sally*, b.

1051. *Emma*, b.

1052. *Olivia*, b.

1053. *Anan*, b.

1054. *Lydia*, b.

1055. *Anna*, b.

523. Amos, of Bethany, son of Jonathan, married Hannah Ives.

1060. *Miriam*, b. ; m. — Andrews.

1061. *Ira*, b. Oct. 25, 1787.

1062. *Lucy*, b. ; m. — Button.

1063. *Rhoda*, b. ; m. Isaac Hotchkiss.

1064. *Nancy*, b.

1065. *Amos*, b.

528. Jonathan, of Bethany, son of Jonathan.

1070. *Amanda*, b.

1071. *Polly*, b.

1072. *Garry*, b. ; no information.

530. Holebrook, of New Haven, son of Jonah.

1080. *Huldah*, b. ; m. Hezekiah Thompson, and
Elijah Thompson.

1081. *Levi*, b.

1082. *Jonah*, b. ; died unmarried.

1083. *Amelia*, b. ; m. — Candee.

1084. *Polly*, b. ; m. — Morse.

1085. *Hetty*, b. ; m. — Thompson.

1086. *Lydia*, b.

1087. *Susan*, b.

543. Joel, of New Haven, son of Joel, married Sallie Townsend.

1090. *Frederic Isaac*, b. ; died unmarried.

1091. *William Townsend*, b. ; died unmarried.

- 1092. *Harriet Maria*, b.
- 1093. *Harriet Maria*, 2d, b.
- 1094. *Eliza Ann*, b.
- 1095. *Grace Ann*, b.
- 1096. *Elizabeth Ann*, b. ; Geo. E. Blakeslee.

550. Stephen, of New Haven, son of Jeremiah, married Rebecca Gorham, and for his second wife Elizabeth Gorham, June 2, 1791.

- 2000. *Betsey*, b. Dec. 21, 1780; d. Aug. 28, 1814.
- 2001. *Thaddeus*, b. July 5, 1782.
- 2002. *Lucius*, b. Nov. 15, 1784.
- 2003. *Catharine*, b. May 14, 1787.
- 2004. *Anna Mix*, b. July 2, 1789.
- 2005. *Robert Nelson*, b. Dec. 25, 1790; d. Oct. 12, 1792.
- 2006. *Stephen*, b. May 4, 1792; d. May 9, 1792.
- 2007. *Stephen*, b. March 14, 1796; d. Jan. 18, 1859, unmarried.
- 2008. *Rebecca*, b. Oct. 27, 1802; d. May 17, 1845.

554. Jeremiah M., of New Haven, son of Jeremiah, married Elizabeth Dagget, Feb. 4, 1789, and Mary Cutler, Feb. 15, 1793.

- 2010. *William C.*, b. Nov. 24, 1793.
- 2011. *Harriet C.*, b. Sept. 20, 1795.
- 2012. *Elizabeth Dagget*, } b. May 7, 1797.
- 2013. *Mary*, } b. May 7, 1797; d. Aug. 3, 1798.
- 2014. *Mary*, b. June 29, 1799.
- 2015. *Susan Howel*, b. March 25, 1801.
- 2016. *Martha*, b. April 24, 1805.
- 2017. *Harriet*, b. Oct. 24, 1809.

555. Joseph, of New Haven, son of Jeremiah, married Sarah Thomas, Aug. 2, 1791. He died Sept. 27, 1805.

- 2020. *Sarah*, b. May 22, 1792; m. J. D. Brown.
- 2021. *Eliza*, b. June 2, 1794; m. Zelotes Day.
- 2022. *Joseph*, b. Feb. 22, 1796.
- 2023. *Nathaniel Mix*, b. Feb. 27, 1798.
- 2024. *Job Mansfield*, b. March 25, 1801.
- 2025. *James*, } b. Aug. 17, 1805; d. March 7, 1810.
- 2026. *John*, } b. Aug. 17, 1805.

561. Benjamin, of Russel, Mass., son of Benjamin, married Mary Harris. He died Feb. 1, 1849.

- 2030. *Mary*, b. April 7, 1787; died Sept. 19, 1801.
- 2031. *Stephen Harris*, b. Nov. 15, 1788.

2032. *Roxanna*, b. Dec. 6, 1790; m. Riley Loomis.

2033. *Sarah*, b. Jan. 13, 1793; m. Porter Fowler.

2034. *Sylvia*, b. Sept. 18, 1794; m. Orrin Bates.

2035. *Titus*, b. July 1, 1801.

2036. *Noah*, b. May 5, 1804.

2037. *Mary*, b. June, 1807; m. Almon Lloyd, and Rev. Charles Hinsdale.

2038. *Panthia*, b. Sept. 25, 1811; died Aug. 6, 1870.

562. *Titus*, son of Benjamin, married Eunice Hitchcock. He died Jan. 7, 1837. No children.

564. *Moses*, son of Benjamin, graduated at Yale College 1787, married Panthia Tyler, removed to Canandaigua, N. Y., in 1789. He died Nov., 1847.

2040. *Eliza*, b. ; m. Lewis Jenkins.

2041. *Jane*, b. ; m. Robert Pomeroy.

2042. *Moses*, b.

2043. *Samuel Tyler*, b.

565. *Joel*, of Russel, Mass., son of Benjamin, married Lydia Sackett, Sept. 20, 1802. He died Sept. 6, 1834.

2050. *Eliza*, b. Sept. 21, 1803.

2051. *Jeremiah*, b. Aug. 25, 1805.

2052. *Laura*, b. Oct. 10, 1807.

2053. *Lydia*, b. Oct. 1, 1809.

2054. *Fanny*, b. May 15, 1811.

2055. *Joel*, b. June 12, 1813.

2056. *Sarah*, b. July 31, 1815.

2057. *Leonard*, b. Oct. 23, 1817.

2058. *Joseph*, b. Aug. 3, 1820.

2059. *Jarvis*, b. Dec. 12, 1821; died unmarried.

566. *Jeremiah*, of Canandaigua, N. Y., son of Benjamin, married Maria Thompson. He died Oct. 16, 1861. No children.

571. *Joseph*, of Cheshire, son of Joseph, married Hannah Hitchcock, Sept. 17, 1783.

2060. *Joseph Hall*, b. Feb. 29, 1784.

2061. *Phebe*, b. Nov. 25, 1786.

2062. *Almon*, b. March 5, 1788.

2063. *Hannah*, b. April 20, 1790.

2064. *Truman*, b. April 17, 1796.

580. *Abel*, son of Samuel, died in Ashtabula County, Ohio.

2070. *Cornelius*, b. Sept. 21, 1777; no information.

2071. *Chauncey*, b. ; no information.

2072. *Sarah*, b.

2073. *Athalia*, b.

2074. *Samuel*, b. ; no information.

2075. *Betsey*, b.

2076. *Lyman*, b. ; no information.

584. *Stephen*, of Hamden, son of Samuel, married Eunice Grannis, Nov. 15, 1775.

2080. *John*, b. ; no information.

2081. *Lyman*, b. ; died in West Indies.

2082. *Caleb*, b. ; no information.

2083. *Marquis Lafayette*, b.

2084. *Nancy*, b. ; m. — Balch.

2085. *Esther*, b. ; m. — Cushman.

2086. *Eunice*, b. ; m. — Mansfield.

585. *Samuel*, of Hamden, son of Samuel, married Ruth Dickerman, and for his second wife Mrs. Jane Hubbard.

2090. *Catharine*, b. Dec. 21, 1778.

2091. *Jared*, b. Jan. 4, 1780.

2092. *Chloe*, b. July 24, 1781.

2093. *Ruth*, b. March 19, 1783.

2094. *Samuel*, b. Nov. 30, 1786.

2095. *Obedience*, b. Dec. 12, 1788.

2096. *Stephen Wooster*, b. June 17, 1792.

2097. *Mary*, b. Aug. 14, 1795.

586. *John*, son of Samuel, removed to Genoa, Cayuga Co., N. Y., where he died, June 2, 1838.

2100. *James*,

2101. *John*,

2102. *Horace*,

2103. *Willis*,

2104. *Goodyear*,

2105. *Laura*,

} by first wife.

2106. *Susan*, m. Gordon Gillett.

2107. *Sarah*, m. Alfred Ward.

2108. *Lucy*, died.

2109. *Davis*, died.

2110. *Newman*,

2111. *Lewis*,

2112. *Samuel*,

2113. *John*, unmarried.

} by second wife.

587. Caleb, son of Samuel, removed to Genoa, Cayuga Co., N. Y.

2120. *Jason*.

2121. *Jeremiah*.

2122. *John G.*

2123. *Jesse*, ; died, unmarried.

2124. *Betsey*, ; m. Alfred Hart.

2125. *Abby*.

2126. *Licetta*.

591. Timothy, son of Samuel, removed to Plymouth. He had a large family, but the names of his children have not been reported.

610. Zopher, of Hamden, son of Daniel.

2150. *John*, ; no information.

612. Ichabod, son of Daniel.

2160. *Leveret*, b. April 2, 1785.

614. Simeon, son of Daniel.

2170. *Daniel*, b. Oct. 27, 1785.

2171. *Jonathan*, b. Feb. 8, 1793.

2172. *Stephen*, b. July 13, 1800.

620. Benjamin, son of James, married Hannah Reynolds, March 1, 1779. He died in Cherry Valley, N. Y., May 6, 1833.

2180. *John*, b. Feb. 16, 1779.

2181. *Elnathan*, b. Aug. 23, 1793.

2182. *Hannah*.

2183. *Dorcas*.

2184. *Malinda*.

2185. *Mercy*.

2186. *Lois*.

2187. *Sophia*.

634. Reuben, son of Stephen, married Albertina Alberty. No children.

639. Mead, son of Stephen, was born in Columbia Co., N. Y. He married Huldah Hoag, March 28, 1812. He is a minister of the Society of Friends.

2220. *Benjamin*, b. April 18, 1813; d. May 2, 1813.

2221. *Mary*, b. March 18, 1814; d. May 25, 1815.

- 2222. *Stephen*, b. Nov. 26, 1815.
- 2223. *Levi Hoag*, b. Sept. 25, 1818.
- 2224. *Joseph Hoag*, b. Feb. 27, 1825.
- 2225. *Hannah*, b. Feb. 4, 1821; d. Nov., 1823.
- 2226. *John*, b. Nov. 8, 1827.
- 2227. *Huldah Hoag*, b. June 3, 1831.
- 2228. *Sarah Elma*, b. Oct. 31, 1834.

640. Titus, son of Stephen, was born in Columbia Co., N. Y. He married Jane Hay, Dec. 11, 1817.

- 2230. *Hannah*, b. Nov. 25, 1818; d. March 26, 1820.
- 2231. *Catharine*, b. Feb. 26, 1820.
- 2232. *James*, b. Aug. 29, 1821.
- 2233. *Emily M.*, b. Sept. 8, 1823.
- 2234. *John*, b. May 15, 1826; d. May 8, 1827.
- 2235. *Reuben*, b. March 14, 1828; d. July 10, 1838.
- 2236. *Daniel Hay*, b. Nov. 5, 1830; d. Oct. 29, 1858.
- 2237. *Esther*, b. Feb. 20, 1833.
- 2238. *Myra Ann*, b. March 4, 1836; d. Dec. 11, 1854.

641. John, son of Stephen, married Jemima Richmond. No children.

653. James, of New Haven, son of Timothy, married Nancy Alling.

- 2240. *Henry C.*, b. Aug. 20, 1806.
- 2241. *James*, b. April 25, 1808; d. April 16, 1809.
- 2242. *Harriet*, b. Feb. 2, 1810.
- 2243. *Mary*, b. Jan. 16, 1812.
- 2244. *Julia*, b. Feb. 6, 1814.
- 2245. *William A.*, b. June 19, 1816; d. June 16, 1841.
- 2246. *James E.*, b. Sept. 19, 1818; d. Sept. 22, 1818.
- 2247. *Edward M.*, b. Jan. 29, 1820.
- 2248. *Albert T.*, b. Aug. 12, 1822.
- 2249. *Francis J.*, b. March 10, 1828.

654. Charles, of New Haven, son of Timothy, married Lucy Root, Jan. 8, 1808, and Mary Tenbrook, Aug. 14, 1822.

- 2250. *Sarah*, b. Nov. 29, 1808; m. Matthias B. Denman.
- 2251. *Ellen*, b. May 18, 1810; d. Dec. 2, 1821.
- 2252. *Lucy*, b. April 13, 1813; d. Sept. 13, 1815.
- 2253. *Joel*, b. Dec. 20, 1811; d. May 16, 1812.
- 2254. *Charles*, b. Jan. 2, 1815.

2255. *Elizabeth*, b. March 11, 1818; m. William S. Charnley.
 2256. *Henry*, b. Oct. 7, 1819.
 2257. *Lucy*, b. March 11, 1821; m. Thomas Elmes.
 657. **Robert**, son of Timothy, married Esther Nott, March 14, 1814. He died Aug. 14, 1857.
 2260. *Jane Gill*, b. Dec. 12, 1814; died Aug. 6, 1815.
 2261. *Jennette*, b. Feb. 15, 1816; m. Edwin Street.
 2262. *George*, b. Jan. 11, 1818.
 2263. *Leonard Daggett*, b. Jan. 19, 1820.
 2264. *Maria Brown*, b. Jan. 23, 1822.
 2265. *Elizabeth Hunt*, b. Nov. 23, 1823; m. John T. Corning.
 2266. *Sarah Southmayd*, b. Oct. 9, 1825; d. Aug. 10, 1826.
 2267. *Robert H.*, b. Feb. 8, 1827.
 2268. *Sarah Southmayd*, b. June 9, 1830; m. Joseph B. Brush.

Sixth Generation.

662. **Lyman**, son of Medad, lived at Cedar Hill, New Haven, and in Bennington, Vt. He married Clarissa Hotchkiss, Jan. 10, 1808. He died March, 1862.
 2270. *Charles Henry*, b. Sept. 29, 1808.
 2271. *Grace Caroline*, b. July 27, 1811; died April 27, 1812.
 2272. *Lyman H.*, b. Feb. 23, 1813.
 2273. *Grace Clarissa*, b. April 4, 1814; m. Elias B. Bishop.
 2274. *Susan*, b. July 14, 1817; m. Richard Bagg.
 2275. *Caroline*, b. June 20, 1819; died Feb. 23, 1820.
 2276. *Wyllys*, b. Dec. 9, 1821.
 664. **Medad**, son of Medad, lived at Cedar Hill, married Anna Hotchkiss, Dec. 12, 1813, and for his second wife Mrs. Sarah Warner.
 2280. *Elizabeth Ann*, b. Feb. 19, 1815; m. Hiram C. Blakeslee.
 2281. *Frances Jane*, b. May 8, 1817; m. Ezra Rowe.
 2282. *Caroline*, b. April 9, 1819; died May 21, 1819.
 2283. *Mary Louisa*, b. Dec. 13, 1820; m. — Munson.
 2284. *Elizur Punderson*, b. Oct. 10, 1822.

2285. *George Medad*, b. July 19, 1826.

2286. *Albert*, b. Aug. 4, 1829; died Jan. 1, 1830.

673. Heaton, of Wayne Co., Penn., son of Eldad, married Clarissa Bishop, Feb. 8, 1808.

2290. *Marvin*, b. Jan. 3, 1809.

2291. *Lydia*, b. Jan. 6, 1811.

2292. *Charles Townsend*, b. March 2, 1813; d. Oct. 22, 1853.

2293. *John Bishop*, b. Sept. 6, 1815.

2294. *Elizabeth*, b. June 15, 1818; d. June 10, 1840.

2295. *Clarissa Frances*, b. Aug. 7, 1820.

2296. *Sarah Maria*, b. March 9, 1827.

674. Eldad, of Wayne Co., Penn., son of Eldad, married Elizabeth Barney, Feb. 22, 1815, and for his second wife Mrs. Amanda Reeve, Oct. 20, 1826.

2300. *Charles Augustus*, b. Aug. 30, 1816.

2301. *Anna Townsend*, b. Aug. 16, 1818; m. J. M. Alexander.

2302. *Juliette Elizabeth*, b. July 20, 1820; m. Wm. Wright.

2303. *Edward Mortimer*, b. Jan. 19, 1823.

680. Ezra, of Homer, N. Y., son of Joshua, married Esther Leaming, Sept. 18, 1803.

2310. *Elizabeth*, b. Oct. 18, 1804; m. William Brewster.

2311. *Joshua*, b. March 25, 1806; d. unmarried March 3, 1857.

2312. *Emily*, b. Sept. 1, 1807.

2313. *Mary*, b. July 2, 1809; died Dec. 21, 1839.

2314. *Horace Cowles*, b. March 14, 1811.

2315. *John Leaming*, b. Feb. 21, 1813; d. Feb. 23, 1814.

2316. *Lucy*, b. March 24, 1816; m. — Richards.

2317. *Isaac*, b. May 3, 1818.

2318. *Julia*, b. May 24, 1820; m. Rev. — Hinman.

2319. *Jane Isabel*, b. Aug. 26, 1822; m. Moses C. White, M.D.

682. Ira, son of Joshua, married Philinda Stone, May 10, 1807.

2320. *Rachel M.*, b. Jan. 25, 1809; m. Asa Austin.

2321. *Sarah*, b. Jan. 8, 1811; m. John Balsby.

2322. *Nancy W.*, b. March 17, 1813; m. Geo. W. Eastman.

2323. *Lydia S.*, b. April 30, 1815; m. Miles Atwater.

2324. *Erasmus*, b. May 21, 1817; died unmarried, 1846.

2325. *Mary A.*, b. Jan. 28, 1821; died.

2326. *John S.*, b. March 15, 1823.

2327. *Asa Goodyear*, b. Jan. 24, 1826.

2328. *William A.*, b. Jan. 3, 1829; died Feb. 3, 1833.

683. *Eli*, of Sempronius, Cayuga Co., N. Y., son of Joshua, married Phebe Hale, Oct. 22, 1809.

2330. *Louisa*, b. Aug. 17, 1810; m. Samuel Babcock.

2331. *Lucius*, b. June 22, 1812.

2332. *Mary*, b. Oct. 11, 1814.

2333. *William*, b. May 14, 1816.

2334. *Amanda*, b. Oct. 14, 1818.

2335. *Erasmus*, b. June 1, 1820.

2336. *Betsey*, b. Oct. 13, 1822; m. William Palmer.

2337. *Thomas Judson*, b. May 7, 1827.

2338. *Delia*, b. June 29, 1830; m. Charles Van Schaick.

684. *Amos*, son of Joshua, married Mary Woodside, Feb. 10, 1813, and removed to Chatauque Co., N. Y.

2340. *Eliza*, b. Nov. 28, 1813; d. Feb. 17, 1820.

2341. *Juliet*, b. Aug. 29, 1815; m. Grant Goodrich.

2342. *Mary*, b. May 27, 1819.

2343. *Rhoda*, b. Feb. 13, 1821.

2344. *Jane Anne*, b. Aug. 15, 1824; died.

2345. *Isaac Townsend*, b. Nov. 26, 1828.

686. *Asa Goodyear*, son of Joshua, married Nancy Alvord.

2350. *Hollis*, b.

2351. *Elizabeth*, b. ; m. — Skinner.

2352. *Fenn*, b.

2353. *Henry*, b. ; died in the army, in 1864.

687. *Thomas*, son of Joshua, lived in Chatauque Co., N. Y. He married Polly Hutchins, and had two children, a son and a daughter. The name of his son has not been ascertained.

2360. *Lovina*, b.

688. *Joseph*, of Homer, N. Y., son of Joshua, married Lucy Brown, April 9, 1834.

2370. *Lucy Aurelia*, b. Feb. 2, 1835; m. Seymour Z. Minn.

2371. *J. Clayton*, b. March 8, 1837.

2372. *M. Antoinette*, b. Jan. 30, 1843; m. John W. Fredick.

2373. *H. Ursula*, b. Sept. 29, 1845; m. Dwight D. Clark.

690. *William*, of Trumansburg, N. Y., son of David, married Julia Hamner. No children.

692. Elijah, of Trumansburg, N. Y., son of David, married Sallie Hitchcock, July 3, 1814. He died Nov. 10, 1851.

2390. *Caroline D.*, b. Sept. 26, 1815; m. Benjamin Laning.

2391. *David*, b. Nov. 15, 1817.

2392. *Russel*, b. May 16, 1820.

2393. *Sarah L.*, b. Sept. 3, 1822; m. William Miller.

2394. *Lyman*, b. Feb. 26, 1826; died unmarried.

2395. *William G.*, b. May 4, 1828.

2396. *Rachel O.*, b. March 24, 1831; m. William Hazelette.

2397. *Martha M.*, b. Jan. 30, 1834; m. John Van Duren.

695. David, of Trumansburg, N. Y., son of David, married Harriet Norton, Nov. 21, 1823; married Amanda Daggett, April 5, 1835; died April 5, 1864.

2400. *Louisa Maria*, b. Nov. 16, 1824; died.

2401. *Mary Ann*, b. May 14, 1825.

2402. *Ormindia Elvira*, b. Dec. 11, 1826.

2403. *Addison Norton*, b. Aug. 28, 1828.

2404. *Jason Decatur*, b. Nov. 2, 1830.

2405. *Jehiel*, b. Sept. 2, 1833; died Oct. 10, 1833.

2406. *Harriet Eliza*, b. Sept. 3, 1836.

2407. *Irvin*, b. Jan. 8, 1840.

2408. *Jefferson*, b. Sept. 19, 1841; died June 8, 1842.

2409. *Manning*, b. Feb. 22, 1844.

2410. *Anna*, b. Nov. 12, 1845.

2411. *David H.*, b. Sept. 6, 1847.

2412. *Elijah Sanford*, b. June 13, 1849.

2413. *Clarinda Amanda*, b. Jan. 25, 1851.

2414. *Charles Madison*, b. June 24, 1853.

700. Elihu, son of Jared, resides in Court street, New Haven. He married Julia Thompson, Oct. 20, 1811, and Betsey Tyler, Sept. 22, 1819.

2420. *Lydia Hotchkiss*, b. Aug. 14, 1812; d. Sept. 16, 1815.

2421. *Elihu William*, b. May 24, 1814; d. July 30, 1815.

2422. *Edward E.*, b. May 28, 1816.

2423. *John Tyler*, b. Nov. 28, 1820; d. May 24, 1821.

701. Stephen, son of Jared, lived at Cedar Hill, within the limits of Hamden. He married Mary Bassett, and for his second wife Sarah Barker, and for his third wife Abigail C. Bradley. He died Jan. 16, 1866.

2430. *Edgar Foster*, b. Nov. 20, 1818.
 2431. *Sarah*, b. Nov. 9, 1822; m. Charles Smith.
 2432. *Emily*, b. March 17, 1824; m. Jeremiah Barnett.
 2433. *Jane*, b. July 7, 1827; m. Albert A. Atwater.

703. James, son of Jared, lived at Cedar Hill, Hamden. He married Polly Basset, June 30, 1817. He died Sept. 11, 1850.

2440. *Horace*, b. July 25, 1818.
 2441. *Mary Ann*, b. Sept. 2, 1820.
 2442. *Charles G.*, b. Aug. 30, 1822.
 2443. *Henrietta*, b. Feb. 25, 1832.

704. Jared, son of Jared, lived in Greene street, corner of Academy street, New Haven. Removed from New Haven, 1833. He died in Hopkins, Mich., March, 1873. He married Huldah Alling, and for his second wife Elizabeth Bassett, and for his third wife Sarah Alderman. He died March 15, 1873.

2450. *Albert A.*, b. Dec. 30, 1818.
 2451. *Lewis E.*, b. March 28, 1820; died Nov. 5, 1820.
 2452. *Lewis Bassett*, b. July 21, 1823.
 2453. *Julia Ann*, b. Aug. 9, 1824; m. William Powell.
 2454. *Edwin H.*, b. Oct. 21, 1826; died Dec. 27, 1827.
 2455. *Mary H.*, b. Oct. 16, 1828; m. John Baird.
 2456. *Nathan S.*, b. Feb. 6, 1831.
 2457. *David P.*, b. July 13, 1833.
 2458. *Lyman A.*, b. Dec. 25, 1837.

705. George, son of Jared, lived at Cedar Hill, Hamden. He married Mrs. Julia Maria Leek, January, 1830. Died Oct. 5, 1867.

2460. *Eunice Ann*, b. Feb., 1831.

709. William, son of Jared, resides in Trumbull street, New Haven. He married Eliza Ford, May 21, 1828.

2470. *Henry J.*, b. July 18, 1829.
 2471. *William Jared*, b. Feb. 10, 1831.
 2472. *Mary Jane*, b. Feb. 16, 1833; m. Herman D. Clark.

710. David, son of Jared, lives in Massillon, Ohio. He married Emily Maxwell, May 16, 1838, and in 1870 Mrs. Mary Kitzmiller.

2480. *John M.*, b. June 7, 1839.
 2481. *Emma Elizabeth*, b. Dec. 19, 1842.
 2482. *Harry E.*, b. June 18, 1845.
 2483. *Flora Hattie*, b. Feb. 25, 1858; d. April 4, 1860.

711. Joshua, son of Jared, of Massillon, Ohio, married Dorcas Brunson, Sept. 19, 1830. He died July 30, 1840.

2490. *David*, b. Aug. 2, 1831.

2491. *Eliza Ann*, b. June 6, 1833; m. Jacob L. Bachtel.

2492. *George H.*, b. April 19, 1835.

2493. *William*, b. Dec. 7, 1837.

2494. *Cora Arabella*, b. Jan. 22, 1840; d. July 21, 1840.

720. Titus, son of Enos, lived in Orange Co., North Carolina.

2500. *Moses*, b.

2501. *Isaac*, b. ; a missionary to the Indians, by whom he was probably killed.

2502. *Hannah*, b. ; m. — Hicks.

2503. *Louise*, b. ; m. — Pendegras.

741. Jeremiah, son of Jeremiah, graduated at Yale College, 1793; married Clarissa Storrs; was President of Middlebury College, Vt., and afterward of Dickinson College, Penn. He died at New Haven, Aug. 29, 1858.

2510. *Clarissa*, b. May 28, 1803; m. Rev. O. B. Butterfield.

2511. *William*, b. Nov. 15, 1806.

2512. *George*, b. Aug. 8, 1808; d. May 11, 1815.

2513. *James Storrs*, b. July 20, 1810; d. Oct. 22, 1814.

2514. *John Phelps*, b. March 4, 1818.

743. John, son of Jeremiah, married — Sedgwick.

2520. *Benjamin Sedgwick*, b. 1805; died unmarried.

2521. *John G.*, b. 1810.

746. Charles, son of Jeremiah, graduated at Yale College, 1805, married Mary Merwin, Oct. 4, 1809; was settled in the ministry at North Branford.

2530. *Charles Merwin*, ; died in infancy.

2531. *George M.*, b. Oct. 29, 1814.

2532. *David F.*, b. Oct. 29, 1817.

2533. *James C.*, b. Oct. 18, 1821.

750. John, son of John.

2540. *John*, b. ; resides in Ohio.

2541. *William*, b. ; resides in Ohio.

2542. *Thomas*, b. ; resides in Illinois. Two daughters; names not ascertained.

751. Joshua, of Edwardsville, Illinois, son of John, married Rebecca Walker, June 1, 1810.

2550. *Eliza*, b. May 12, 1811.

2551. *Frances*, b. Sept. 6, 1813.

2552. *John*, b. Oct. 5, 1815.

2553. *Julia*, b. March 20, 1817.

2554. *Emily*, b. Dec. 20, 1822.

755. George, of Westfield, Mass., son of John, married Eliza Hough, in 1832.

2560. *Martha Eliza*, b. 1833; died young.

2561. *William Henry*, b. June 15, 1835.

2562. *John C.*, b. Sept. 17, 1840.

2563. *Clarissa Frances*, b. June, 1843.

2564. *Edward West*, b. Feb. 23, 1854.

785. Caleb, son of Joshua, formerly resided in Atwater, Ohio, but has returned to Wallingford, Conn. Married Julia A. Rice, June 1, 1826, and Elizabeth L. Clark, Sept. 10, 1831.

2570. *Joshua*, b. Oct., 1832; d. young.

2571. *Caleb*, b. Oct., 1833; d. young.

2572. *Elizabeth L.*, b. Jan., 1835; d. young.

2573. *Mary Lyman*, b. Sept. 6, 1837; m. Wm. G. Choate.

2574. *Caroline Elizabeth*, b. Sept. 26, 1838; m. Calvin Goddard.

2575. *Julia A.*, b. Sept., 1840; died young.

2576. *Caleb Huntington*, b. March 7, 1843.

2577. *Edgar*, b. Nov. 24, 1850.

786. Joshua, of Catskill, N. Y., son of Joshua, married Mary H. Day.

2580. *Henry D.*, b. May 23, 1835.

2581. *Mary E.*, b. June 5, 1837; m. James K. Spaulding.

2582. *Emily A.*, b. Oct. 30, 1845.

787. Thomas C., son of Joshua, married Harriet Cook, April, 1835. He died in 1870.

2590. *Catherine E. B.*, b. ; m. W. Chadbrown.

2591. *Thomas*,

2592. *William*,

2593. *Joshua*,

2594. *Harriet*,

789. Edgar, son of Joshua, married Sarah Yale, Dec. 24, 1843. He died Oct. 7, 1850.

2600. *Sarah Kirtland,*

2601. *Eliza W.,*

2602. *Edgarine L.,*

790. John, son of Joshua, married Caroline Hall, Oct. 11, 1838, and Elizabeth Hall, Jan., 1849.

2610. *Mary Elizabeth,* b. Feb. 22, 1842.

2611. *John Russel,* b. July 3, 1843; d. June 17, 1871.

2612. *Wm. Wadsworth,* b. June 11, 1846; d. Feb. 9, 1866.

2613. *Caroline H.,* b. March 24, 1858; d. March 8, 1862.

791. William, son of Joshua, married Elizabeth Helfenstein, Oct. 5, 1849.

2620. *Elizabeth H.,*

2621. *Laura A.,*

2622. *William,*

820. Phineas, son of Russel, married Hannah K. Boyd, Jan. 9, 1814, and Sarah B. Horton, April 14, 1857. He died Nov. 14, 1868, having had no children.

824. Henry S., son of Russel, married Sarah L. Leary, April 14, 1831. He is a minister of the Protestant Episcopal Church, and recently rector at Poquetannock, Conn.

2630. *Sarah Lane,* b. Dec. 6, 1832.

2631. *Hannah Maria,* b. Sept. 30, 1835; d. Nov. 3, 1858.

2632. *Julia Potter,* b. Dec. 2, 1837; d. Sept. 27, 1841.

2633. *Henry Russel,* b. July 4, 1842.

2634. *Cornelia Cooper,* b. July 5, 1845; d. Dec. 21, 1846.

2635. *Clara Cornelia Cooper,* b. June 15, 1848; d. Sept. 10, 1849.

857. Richard, son of Abel Ward, married Caroline Butler, and for his second wife Ritty Morris.

2640. *Mary Caroline,* b. 1830; d. 1860.

2641. *David M.,* b. Jan. 28, 1834.

860. Albert, of Montreal, son of Linus, married Abigail S. Mitchell, in June, 1827. He died April 22, 1828.

2650. *Albert William,* b. June 25, 1828.

863. Edwin, of Montreal, son of Linus, married Lucy Huntington Greene, May 23, 1833.

2660. *Henry William*, b. April 1, 1834.
 2661. *Sarah Jane*, b. Jan. 25, 1836; m. C. S. Blackman.
 2662. *Charles Linus*, b. June 15, 1838; drowned in Lake Champlain.
 2663. *Edwin Greene*, b. Feb. 5, 1842.
 2664. *Benjamin Ellery*, b. Jan. 21, 1845; died Oct. 28, 1846.
 2665. *Mary Eliza*, b. Jan. 6, 1848; died Nov. 11, 1863.
 2666. *Maria Amelia*, b. May 20, 1850.
 2667. *Lucy H. Greene*, b. March 2, 1852; d. Nov. 21, 1855.
 867. *Isaac H.*, son of Linus, married in Montreal, to Frances Hibbard. He died Jan. 1, 1848.
 2670. *Frances*, ; d. 1847.
 870. *Hiram*, of Norfolk, St. Lawrence Co., N. Y., son of Jonathan, married Hannah Miner, Feb. 8, 1830.
 2680. *Henry M.*, b. April 26, 1832.
 2681. *Edwin H.*, b. April 30, 1834.
 2682. *Lucius L.*, b. Sept. 4, 1836.
 880. *Ambrose*, of Burlington, son of Thomas, married Sally L. Drew.
 2690. *Edgar W.*, b. June 15, 1829.
 2691. *Lucy Ann*, b. July 4, 1831; d. Feb. 11, 1847.
 2692. *Osborn T.*, b. April 2, 1834.
 2693. *Charlotte H.*, b. March 19, 1836; m. Dr. H. J. Hill.
 2694. *Elizabeth M.*, b. June 17, 1838; m. Dr. P. J. Kent.
 2695. *Henry H.*, b. Jan. 13, 1840.
 882. *Luman R.*, of Grand Rapids, Mich., son of Thomas, married.
 2700. *Ann Fanewoth*.
 2701. *Mary*,
 883. *William W.*, a minister of the Methodist Episcopal Church, son of Thomas, married Eliza J. Barnes.
 2710. *Wilbur Olin*, b. May 3, 1844.
 2711. *Florence Amilia*, b. May 29, 1852.
 902. *George E.*, son of William, married Frances H. Brownell.
 2720. *Willie*, b. April 8, 1867; d. July 25, 1867.
 2721. *Junie Louisa*, b. March 17, 1870.

904. **Hiram H.**, a physician in Burlington, Vt., son of William, married Margaretta M. Waring.

2730. *Albert W.*, b. July 24, 1861.

2731. *Clara*, b. May 21, 1864.

2732. *Florence W.*, b. June 17, 1866; d. Aug. 20, 1867.

905. **Frederic A.**, now in Minnesota, son of William, married Anna H. Bradley.

2740. *Stella K.*, b. April 21, 1858.

2741. *Frances M.*, b. Dec. 13, 1862.

2742. *Edward P.*, b. June 21, 1866.

2743. *Hubbard G.*, b. July 25, 1870.

906. **Edward D.**, now of St. Paul, Minnesota, son of William, married Sarah J. Waring, and Caroline A. Evarts.

2750. *Ella E.*, b. Nov. 20, 1868.

907. **Lyman W.**, of Brooklyn, N. Y., son of William, married Elizabeth A. Furnum.

2760. *Frank G.*, b. March 2, 1862.

2761. *Minnie D.*, b. Jan. 8, 1864; d. Jan. 5, 1867.

2762. *Maud*, b. Jan. 17, 1866; d. June 2, 1869.

912. **Richard D.**, son of Caleb, married —. He died Dec. 28, 1852.

2770. *Richard D.*,

913. **Dewitt C.**, a physician in Concordia, Cloud Co., Kansas, son of Caleb, married Susan M. Sheldon, Aug. 17, 1856.

2780. *Aurelia Jane*, b. Oct. 16, 1857.

2781. *Eveline Henrietta*, b. April 29, 1859.

2782. *Florence*, b. Feb. 27, 1861.

2783. *Juliet Ellen*, b. Feb. 27, 1863.

2784. *Susan Matilda*, b. Jan. 20, 1865; d. Sept. 22, 1870.

2785. *Stephen A. Douglass*, b. Jan. 28, 1867.

2786. *Lucy Brown*, b. Oct. 30, 1868.

2787. *Anna Belinda*, b. Jan. 4, 1871.

2788. *Laura Estrella*, b. Sept. 22, 1872.

920. **Joel**, son of David, married — Merriman, of Southington, Conn. No children.

940. **Elnathan**, of New Haven, son of Thomas, married Ruth C. Parmele.

2790. *George*, b. June 8, 1797; d. March 25, 1827.
 2791. *Ruth C.*, b. April 29, 1799; m. George Rowland.
 2792. *Rebecca S.*, b. Jan. 7, 1801; d. Dec. 15, 1802.
 2793. *Rebecca S.*, b. Oct. 1, 1802; m. Peter S. Shaw.
 2794. *Margaret*, b. March 29, 1805; d. Oct. 2, 1806.
 2795. *Thomas*, b. March 24, 1807; died unmarried.
 2796. *Margaret*, b. May 17, 1809.

942. Jonathan, of New Haven, son of Thomas, married Jennette Knox.

2800. *John K.*, b. 1800.
 2801. *Norman*, b.
 2802. *Elisha M.*, b.

943. Thomas, of New Haven, married Sarah Beecher, Jan. 15, 1806.

2810. *Susannah K.*, b. April 11, 1807; m. George Lewis.
 2811. *Mary B.*, b. Feb. 28, 1809; m. Theo. D. Read.
 2812. *Elisha*, b. Dec. 18, 1811.
 2813. *Eli B.*, b. June 22, 1814; d. March, 1815.
 2814. *Nancy R.*, b. Nov. 9, 1816; m. Amos F. Barnes.
 2815. *Thomas B.*, b. Sept. 20, 1818.
 2816. *Sarah B.*, b. Sept. 7, 1824; m. Capt. W. W. Clark.

950. William, son of Dea. William, married Lucy Bull.

2820. *James*,
 2821. *George*, ; died.
 2822. *Mary*,
 2823. *Elizabeth*, ; m. — Hammell.
 2824. *William*,
 2825. *Elnathan*, ; died.
 2826. *Susan Smith*, ; died.
 2827. *Lucy*, ; died.

951. David, son of Dea. William, married Charlotte Pond.

2830. *Caroline*, b. April 1, 1795.
 2831. *Charles W.*, b. Dec., 1800; died 1859.
 2832. *John G.*, b. July, 1803; died 1862.
 2833. *Martha*, b. 1809.
 2834. *David*, b. 1811; died 1836.
 2835. *Charlotte*, b. 1813; m. A. A. Underwood.
 2836. *Allen Clark*, b. 1816; died 1836.
 2837. *Sarah Pond*, b. 1819; m. J. M. De Vine.

961. Abraham, son of Isaac, married Ruth Cowles. He moved to Poultney, Vt.

2840. *Isaac Punderson*, b. May 12, 1796.

2841. *Eunice*, b. ; died in infancy.

2842. *William Pitt*, b. 1800; died 1822.

2843. *Alanson*, b. May 26, 1803.

2844. *Nancy*, b. 1804.

2845. *Franklin*, b. June 24, 1805.

2846. *George W.*, b. ; died in infancy.

970. Timothy Glover, son of Timothy, married Merab Hitchcock, Nov. 25, 1811.

2850. *William G.*, b. May 22, 1814.

2851. *Lucy A.*, b. May 2, 1821; died Nov. 22, 1841.

972. Phineas, son of Timothy, moved to Chenango County, N. Y.; married Sarah Flagg and in 1848 Julia A. Mason. He died July 30, 1862. His children have all died, leaving no male descendant.

2852. *Sylvester*, b. Dec. 21, 1813; died Feb. 17, 1844.

2853. *Zenas*, b. May 4, 1816; died Nov. 5, 1817.

2854. *Nancy*, b. Aug. 31, 1818; died Oct. 31, 1853.

2855. *Susan C.*, b. Sept. 20, 1819; died May 5, 1838.

2856. *Emily*, b. Feb. 16, 1826; died May 7, 1864.

2856. *Henry P.*, b. Feb. 3, 1829; died May 2, 1853.

974. Aaron, son of Timothy, moved to Guilford, Chenango County, N. Y., where he died May 6, 1854.

2860. *Esther Maria*, b. Feb. 13, 1821; m. Norris Gridley.

2861. *Abigail Ann*, b. Oct. 1, 1823; m. Orrin Gridley.

2862. *Caroline Elizabeth*, b. Oct. 14, 1825; died Sept. 4, 1865.

2863. *Lucinda Fidelia*, b. Jan. 9, 1828; m. George Belmore.

980. Flamen, of Cheshire, son of Samuel.

2870. *Samuel*, b.

2871. *George*, b. ; died young.

2872. *Laura*, b. ; m. Thomas H. Brooks.

2873. *Mary*, b. ; m. Charles Preston.

991. Amzi, son of Enos, moved to Mantua, Portage Co., Ohio. He married Huldah Sheldon, Nov. 21, 1801.

2880. *Clione*, b. Dec. 14, 1802; m. John Rudulph.

2881. *Darwin*, b. Sept. 11, 1805.

2882. *Matilda*, b. April 20, 1816; m. Noble Haven.

2883. *Lucy*, b. May 5, 1822; d. Sept. 13, 1843.

Four other children, who died in infancy.

992. *Jotham*, son of Enos, moved to Mantua, Portage Co., Ohio. He married Laura Kellogg, and died Nov., 1828.

2890. *Silvia*, b. Dec., 1805; m. Dr. Homer Earl.

2891. *Julia*, b. ; m. Simon Stough.

2892. *Eliza*, b. ; m. Anson Bosworth.

2893. *Lucinda*, b. ; m. Lyman Smith.

1000. *William*, of Westfield, son of Noah, married Harriet Pomeroy.

2900. *Lucy*, b. Sept. 16, 1813; d. July 4, 1844.

2901. *William Lyman*, b. Aug. 15, 1815; d. Jan. 1, 1819.

2902. *Charles*, b. Jan. 9, 1818; d. April 20, 1830.

2903. *William Lyman*, b. March 3, 1820.

2904. *Harriet P.*, b. Nov. 26, 1822.

2905. *John*, b. Oct. 11, 1824.

1020. *Edward*, son of Elisha, married Almeria F. Harrison, Sept., 1843.

2910. *Eunice A.*, b. Dec. 5, 1848.

1030. *Jason*, son of Asa, graduated at Yale College, 1825. Ordained to the ministry Aug. 26, 1829. Was pastor of Congregational churches in Middlebury, Newtown, and other places in Connecticut. Died at West Haven, April 1, 1860. His only child died in infancy.

1041. *Belah*, son of Moses, married Naomi Johnson.

2920. *Lucinda*, b. ; m. Emery D. Mann.

2921. *Jane*, b. ; m. Ansel Spencer.

2922. *Clarissa*, b. ; m. Stephen H. Nichols.

2923. *Miriam*, b. ; m. William B. Hoadley.

1053. *Anan*, of Bethany, son of David.

2930. *Frank*, b.

1061. *Ira*, of New Haven, son of Amos, lived at corner of College and Crown streets. He married Roanna Buckingham.

2940. *William W.*, b. May 5, 1820; died in infancy.

2941. *Susan M.*, b. Aug. 18, 1821; m. Rev. James R. Mershon

2942. *Merrit Buckingham*, b. Jan. 8, 1823.

2943. *William W.*, b. Nov. 4, 1824.
 2944. *Eben Augustus*, b. July 13, 1826.
 2945. *Emily*, b. Sept. 4, 1828; m. Samuel E. Baldwin.
 2946. *Julius J.*, b. July 10, 1830.
 2947. *Charles Julius*, b. Feb. 13, 1833.
 2948. *Harriet Frances*, b. Aug. 8, 1834; m. Horace Curtis.
 2949. *Olivia Roanna*, b. Feb. 6, 1836; m. William J. Atwater (2461).
1065. *Amos*, son of Amos, died in Prospect.
 2950. *Charles*, b. Aug. 22, 1826; d. Dec. 27, 1863.
1072. *Garry*, son of Jonathan. (No information.)
1081. *Levi*, of New Haven, son of Holebrook, married Maria Macomber. He died in Charleston, S. C., Aug. 26, 1824.
 2980. *Levi Holebrook*, b. Dec. 6, 1822; d. May 20, 1825.
2001. *Thaddeus*, son of Stephen, married Annis Peck, Sept. 27, 1807. He died April 16, 1817.
 3000. *Horace B.*, b. June 21, 1808; died unmarried.
 3001. *Lucius*, b. Nov. 13, 1811.
 3002. *Robert Nelson*, b. Jan. 6, 1813; died unmarried.
 3003. *Edwin*, b. April 11, 1816; died Nov. 2, 1819.
2010. *William C.*, son of Jeremiah M.
 3010. *Mary*, b. ; m. George Hotchkiss.
 3011. *John*, b.
 3012. *Sarah*, b.
 3013. *Harriet*, b.
 3014. *Jeremiah*, b.
2022. *Joseph*, of La Harpe, Ill., son of Joseph, married Rachel Duncan, Jan. 1, 1823.
 3030. *Marthana*, b. May 5, 1824.
 3031. *Thomas*, b. Nov. 23, 1827.
 3032. *James*, b. April 17, 1830.
 3033. *William*, b. July 8, 1833.
 3034. *Mary*, b. Jan. 29, 1836.
 3035. *Sarah Jane*, b. March 23, 1839.
 3036. *Lourain*, b. Sept. 3, 1841.
 3037. *John*, b. Sept. 29, 1846.
 3038. *Lucinda*, b. Feb. 21, 1849.

2023. Nathaniel M., son of Joseph, married Rhoda Curtis, Dec. 10, 1823.

3040. *Sarah Thomas*, b. Nov. 18, 1824; m. Paschal Fisher.

2024. Job M., son of Joseph, married Hannah B. Peckham, Oct. 7, 1823.

3050. *Jeremiah J.*, b. Feb. 27, 1825.

3051. *Jennette M.*, b. Feb. 28, 1827.

3052. *Joseph*, b. Aug., 1829; d. May, 1830.

3053. *Lydia*, b. April 12, 1831.

3054. *Samuel Mansfield*, b. Sept., 1833; d. March, 1835.

2026. John S., son of Joseph, married Mary Miller, Oct. 7, 1829.

3060. *Harriet Miller*, b. Aug. 22, 1831; d. Feb. 13, 1837.

3061. *Henry L.*, b. Nov. 27, 1833.

3062. *Alfred E.*, b. Sept. 26, 1837.

3063. *Hattie M.*, b. Feb. 5, 1843.

3064. *John Starr*, b. June 29, 1845.

3065. *Stephen G.*, b. Oct. 27, 1847; d. April 12, 1849.

3066. *James Brewster*, b. June 30, 1850; d. Nov. 13, 1852.

2030. Stephen H., of Canton, Conn., son of Benjamin, died Nov. 15, 1865.

3070. *James*, b. May 8, 1824.

3071. *Elizabeth*, b. Aug. 13, 1826.

2033. Titus, of Westfield, Mass., son of Benjamin, married Hannah Moseley, Dec. 16, 1828. He died Feb. 23, 1861.

3080. *Frances M.*, b. April 28, 1832.

3081. *Franklin*, b. Jan., 1834.

2035. Noah, of Russel, Mass., son of Benjamin, married Caroline A. Root, Feb. 10, 1835.

3090. *Wells*, b. Sept. 12, 1836.

3091. *John Root*, b. June 19, 1850.

2042. Moses, of Canandaigua, son of Moses, N. Y., graduated at Yale College 1826. He died Aug., 1864.

3100. *Frederic*, b. Feb., 1853.

2043. Samuel T., of Chicago, Ill., son of Moses. (No information.)

2051. Jeremiah, of Westfield, son of Joel, married Nancy Sackett, May, 1836. He died March 19, 1848.

3120. *Dwight M.*, b. Dec. 19, 1838.

3121. *James H.*, b. Dec. 31, 1840.

2055. Joel, of Suffield, Conn., son of Joel, married Maria Brown.

3130. *Sarah*,

3131. *Mary*,

2057. Leonard, of Westfield, son of Joel, married Juliette Sackett, and for his second wife Frances H. Hedges, Jan. 3, 1849.

3140. *Ellen M.*, b. July 11, 1843.

3141. *Albert C.*, b. March 3, 1846.

3142. *Alvina*, b. Nov. 3, 1849; died in infancy.

3143. *Dennis H.*, b. Dec. 17, 1850.

3144. *Leonard C.*, b. July 14, 1853.

3145. *Mary F.*, b. July 4, 1855; died.

3146. *James B.*, b. July 3, 1858.

3147. *Lucy F.*, b. March 3, 1861.

3148. *Margaret C.*, b. Nov. 20, 1864.

2058. Joseph, of Canandaigua, N. Y., son of Joel, married Almira M. Tiffany, in 1856.

3150. *Lydia Josephine*, b. Aug. 4, 1859.

3151. *Emma Bell*, b. Nov. 7, 1862.

3152. *Ammi*, b. Feb. 12, 1865.

3153. *George Leonard*, b. Oct. 10, 1869.

2083. Marquis Lafayette, married Melinda Fuller, March 12, 1809. He died in Whitingham, Vt., July 2, 1838.

3160. *Lyman*, b. July 29, 1810; d. Aug. 1, 1810.

3161. *Nancy D.*, b. Sept. 19, 1811; d. Jan. 27, 1845.

3162. *Lura J.*, b. Sept. 6, 1813; d. Aug. 9, 1859.

3163. *Lyman Grannis*, b. Oct. 28, 1816; d. Feb. 24, 1817.

3164. *Clarissa M.*, b. June 25, 1818; d. Aug. 17, 1819.

3165. *Hollister*, b. Oct. 9, 1820.

3166. *William C.*, b. June 10, 1822; d. Jan. 13, 1839.

3167. *George L.*, b. July 15, 1824; d. Aug. 17, 1829.

3168. *Truman G.*, b. March 7, 1827; d. Aug. 12, 1829.

3169. *Clarissa M.*, b. June 4, 1830; d. April 11, 1846.

3170. *Mary L.*, b. April 11, 1832; d. May 12, 1857.

2090. Jared, of Hamden, son of Samuel, married Lucy Hull, Oct. 28, 1807. He died Dec. 13, 1850.

3180. *Harriet*, b. Aug. 18, 1808.

3181. *Laura*, b. Dec. 5, 1810; m. Edmund D. Bradley.

3182. *Ruth Dickerman*, b. April 11, 1812; m. Leverett Hotchkiss.

3183. *Jared*, b. Oct. 2, 1814.

3184. *Elizabeth*, b. Sept. 23, 1816; d. Oct. 18, 1816.

3185. *Mary*, b. July 7, 1819; d.

3186. *Betsey*, b. Aug. 22, 1821; m. Charles G. Atwater (2442.)

2094. Samuel, son of Samuel, married Julia Hough, Sept. 11, 1811, and for his second wife Sarah Bronson, Jan. 3, 1820.

3190. *Alfred*, b. Sept. 23, 1812.

3191. *Chloe*, b. Dec. 3, 1814; m. Lewis W. Baldwin.

3192. *Edwin*, b. March 1, 1816.

3193. *Julia H.*, b. March 31, 1821; m. { Harrison R. Winter,
Moses Winter.

3194. *Sarah B.*, b. May 23, 1824; m. Anson Hitchcock.

3195. *Jane H.*, b. June 21, 1827; m. John Beach.

3196. *Uranty*, b. June 15, 1832.

3197. *Emeret*, b. June 12, 1836; m. Platt Hitchcock.

2097. Stephen Wooster, son of Samuel, married Polly Rice, Oct. 12, 1816.

3200. *Wooster*, b. June 29, 1832; d. Nov. 21, 1869.

3201. *Aurelia*, b. June 29, 1835.

3202. *Emily*, b. Dec. 11, 1837; d. Oct. 17, 1848.

3203. *Abi*, b. Sept. 15, 1842; d. March 28, 1862.

2100. James, son of John, lived in Ithaca, N. Y. He died about 1867, aged 75. A large family of children; names not ascertained.

2101. John, son of John, died in Ohio many years since, leaving two daughters.

2102. Horace, son of John, died in Genoa, N. Y., Dec. 15, 1849, aged 59.

2103. Willis, son of John, died in Genoa, N. Y., May 4, 1849, aged 48.

2104. Goodyear, son of John, died in Genoa, N. Y., April 14, 1869, aged 76.

2110. Newman, son of John, married ——. Names of children not ascertained.

2111. Lewis, son of John, married ——. Names of children not ascertained.

2112. Samuel, son of John, married ——. Names of children not ascertained.

2120. Jason, son of Caleb, a physician in Perry, Tompkins Co., N. Y.

3400. *Jason*, b. ; died.

3401. *Stephen D.*, b.

Four daughters.

2121. Jeremiah, of Hector, Tompkins Co., N. Y., son of Caleb, married Lucy Tilley. He died in 1848.

3500. *Samuel T.*,

3501. *Anson A.*,

3502. *Dwight*,

3503. *John B.*,

3504. *Wilson*,

3505. *Willis*,

3506. *Darius*,

3507. *Ambrose*,

3508. *Lucy T.*,

2122. John G., of Genoa, son of Caleb.

3520. *Alonzo E.*, b. April 6, 1805.

3521. *Emily*, b. Jan. 7, 1811; died Feb. 6, 1868.

3522. *John G.*, b. April 21, 1815.

2160. Leveret, son of Ichabod, married Abigail Hawley, and for his second wife Mrs. Sarah Messenger. He died in Oberlin, Ohio, Dec. 31, 1854.

3600. *Lucy Cordelia*, b. Dec. 26, 1813.

3601. *Allen Hawley*, ; died in infancy.

3602. *Mary Ann*, b. Dec. 9, 1816; d. March 13, 1838.

3603. *Edwin Lorenzo*, b. July 9, 1820; d. April 7, 1836.

3604. *Eliza Jane*, b. March 19, 1822; d. Sept. 19, 1869.

3605. *Luman Hawley*, b. March 19, 1824; d. March 19, 1847.

3606. *Richard Bloomfield*, b. April 16, 1826.

3607. *Harriet Amelia*, b. Aug. 23, 1828; d. May 23, 1832.

3608. *Esther Lemira*, b. Dec. 16, 1830.

3609. *Sidney Augustus*, b. April 15, 1833; d. Feb. 15, 1834.

3610. *Sarah Abigail*, b. Feb. 24, 1837.

3611. *Edwin Benoni*, b. Dec. 19, 1838.

3612. *Harriet Cornelia*, b. Oct. 22, 1842; d. Dec., 1868.

2170. Daniel, son of Simeon, married Lois —. He died Nov. 26, 1861.

3640. *Linas*, b.

3641. *David*, b. May 2, 1819.

3642. *Lucius*, b. March 30, 1821.

3643. *Socrates*, b. Jan. 12, 1823.

3644. *Royal*, b. April 30, 1828.

3645. *Asa*, b. July 17, 1836.

2171. Jonathan, son of Simeon, married Sabrina Perry. He died May 14, 1868.

3650. *Philander*, b. July 26, 1826.

3651. *Jonathan*, b. Dec. 26, 1828.

3652. *Merritt*, b. April 6, 1833.

2172. Stephen, son of Simeon, married Patience Richards.

3660. *Lyman*, b. March 29, 1830.

2180. John, son of Benjamin, married Nancy Van Alstyne.

3670. *James Cockburn*, b. Sept. 9, 1811; died young.

3671. *Abraham*, b. Jan. 24, 1813.

3672. *Elnathan Reynolds*, b. Dec. 15, 1817.

3673. *Cornelius Rush*, b. July 1, 1819.

2181. Elnathan, son of Benjamin, married Mary Bliss.

Several children: names not reported.

2222. Stephen, son of Mead, married Mary L. Weaver, Oct. 10, 1839. He died April 12, 1855.

4000. *Edward Weaver*, b. Jan. 5, 1842.

4001. *Richard Mead*, b. Aug. 10, 1844.

4002. *Mary Agnes*, b. June 3, 1846; died Sept. 13, 1847.

4003. *Alfred Barrett*, b. June 3, 1849; died Dec. 13, 1852.

4004. *Mary Alice*, b. Nov. 22, 1851.

4005. *Annie Caroline*, b. July 10, 1853.

4006. *Sarah Cornell*, b. Jan. 29, 1855; died July 28, 1856.

2223. Levi H., son of Mead, married Mary M. Crane, Aug. 29, 1844.

- 4010. *William L.*, b. Oct. 8, 1847.
- 4011. *Elizabeth H.*, b. April 9, 1849; m. Albert E. Frost.
- 4012. *Hannah G.*, b. Jan. 19, 1851; d. Sept. 12, 1867.
- 4013. *Maria L.*, b. April 26, 1852.
- 4014. *Huldah Mead*, b. May 11, 1854.
- 4015. *Myra J.*, b. Dec. 14, 1855.
- 4016. *Stephen*, b. March 21, 1857.
- 4017. *Sarah E.*, b. May 30, 1859.
- 4018. *Bertha E.*, b. May 8, 1862.
- 4019. *Cornelia M.*, b. Feb. 5, 1866.

2224. *Joseph H.*, of Providence, R. I., son of Mead, married Elizabeth A. Harkness, Jan. 8, 1852.

- 4020. *Ida Dorcas*, b. June 20, 1854.
- 4021. *Irving*, b. July 4, 1859; d. July 8, 1859.
- 4022. *Alfred L.*, b. March 26, 1866.

2226. *John*, son of Mead, married Margaret A. Larson, June 4, 1851.

- 4030. *John L.*, b. Aug. 7, 1852.
- 4031. *Margaret E.*, b. April 12, 1854; d. Sept. 29, 1855.
- 4032. *Martha M.*, b. Feb. 19, 1856; d. Aug. 29, 1858.
- 4033. *Sarah J.*, b. March 3, 1858.
- 4034. *Eva L.*, b. Oct. 12, 1860; d. Aug. 27, 1861.
- 4035. *Clara J.*, b. Feb. 5, 1863; died.
- 4036. *Mary Anna L.*, b. May 6, 1865; died.
- 4037. *Mabel*, b.
- 4038. *Grace*, b.

2232. *James*, son of Titus, married Jane L. Taft, July 15, 1851.

- 4040. *Willard Taft*, b. Aug. 20, 1852.
- 4041. *Frances*, b. July 29, 1853; d. July 29, 1853.
- 4042. *Harriet Lillian*, b. Nov. 19, 1854; d. Aug. 12, 1856.
- 4043. *Charles Nelson*, b. June 16, 1857.
- 4044. *Edwin Charlton*, b. May 9, 1860.
- 4045. *James Irving*, b. April 30, 1863.
- 4046. *Jennie Fay*, b. May 7, 1865.

2240. *Henry C.*, son of James, married Marianne Kimberly, Sept. 19, 1831, and Catherine T. Pease, Nov. 12, 1840.

- 4050. *Marianne K.*, b. Nov. 30, 1833; d. Nov. 5, 1840.
- 4051. *James H.*, b. Sept. 1, 1841; d. Sept. 26, 1842.

4052. *Anne B.*, b. Jan. 16, 1843.

4053. *Edward P.*, b. Feb. 28, 1845.

2247. Edward M., son of James, removed to Buffalo, N. Y.; married Maria G. Smith, April 4, 1854.

4060. *Maria*, b. Jan. 17, 1855.

4061. *Julia*, b. April 22, 1856.

4062. *James A.*, b. Dec. 8, 1857.

4063. *Grace*, b. July 7, 1859.

4064. *Lizzie B.*, b. Oct. 15, 1861.

4065. *Granger S.*, b. June 15, 1863.

4066. *Kate B.*, b. Nov. 29, 1868.

2248. Albert T., son of James, married Susan Bristol. He died April 22, 1865.

4070. *Henry Charles*, b. April 5, 1846.

4071. *William Albert*, b. May 29, 1847.

4072. *Ella Augusta*, b. Feb. 7, 1849.

4073. *Susie*, b. Sept. 29, 1850.

4074. *Carrie*, b. Feb. 28, 1855.

2249. Francis J., son of James, removed to Buffalo, N. Y.: married Harriet Tweedy: died April 6, 1867.

4080. *Frances Jennie*, b. Oct. 22, 1855.

4081. *William T.*, b. June 20, 1859.

2254. Charles, of New Haven, son of Charles, married Mary Montgomery, and Emily Montgomery.

4090. *Montgomery*, b. Oct. 29, 1837; died.

4091. *Charles*, b. Aug. 8, 1839.

4092. *Howell*, b. Sept. 4, 1841.

4093. *Harriet Montgomery*, b. Dec. 25, 1843.

4094. *George H.*, b. Dec. 23, 1845; died Aug. 8, 1852.

4095. *Mary*, b. Jan. 17, 1848.

4096. *Eleanor Root*, b. Aug. 20, 1850.

4097. *Edward*, b. Dec. 28, 1852; d. June 15, 1856.

4098. *Emily M.*, b. July 28, 1857.

4099. *William M.*, b. Oct. 28, 1858.

4100. *Annie W.*, b. Jan. 18, 1861.

2256. Henry, of Birmingham, son of Charles, married Martha Charnley.

4200. *William Charnley*, b. April 8, 1842.
4201. *Henry*, b. Sept. 14, 1843.
4202. *Theodore*, b. March 18, 1845; d. Oct. 17, 1872.
4203. *Martha C.*, b. March 21, 1847.
4204. *Charles*, b. Jan. 19, 1849.
4205. *James*, b. May 26, 1851; d. June, 1872.
4206. *Sarah Denman*, b. Oct. 10, 1857.
-

NOTE.—Since the first sheet was printed, I have learned through the kind attention of Robert H. Atwater, son of Charles Henry Atwater (2270), that the family name is not found on the register of the parish of St. Stephen's, Coleman street, London, from 1623 to 1638. The inference is that the brothers Joshua and David, who left England in 1637, in the company of Eaton and Davenport, were not of that parish. They probably came from one of the neighboring counties to join the company. If it is desirable to mention additional probabilities, the occurrence of the family name on records of the sixteenth and seventeenth centuries in Kent and Surrey, and the puritan emigration from those counties to the New Haven Colony concur in suggesting that the birth-place of the brothers may have been in one of those shires. The researches of Mr. R. H. Atwater have discovered the name in Charing, Lenham and Headcorn parishes, in Mid Kent, a puritan neighborhood, where, according to a Report of Archbishop Laud to the King, made in 1637 (the year in which the company of Davenport and Eaton emigrated), "Brewer, one of the ringleaders of the separatists, not long since slipped out of prison, held conventicles, and put a great many people into great distempers against the church." Further research may find in one of these, or in some neighboring parish, a record of the births of Joshua and David Atwater, and, as I conjecture, between the years 1600 and 1615.

The names given to these brothers by their parents indicate that their puritanism was inherited, and it may be inferred from the large sums they invested in the joint-stock company, which owned the plantation at New Haven (Joshua £300 and David £500) that, if their father was at that time yet alive, they exiled themselves with his approval, to find in New England a place where their "distempers against the church" would subject them to less inconvenience than they were likely to suffer at home.

[To be inserted on page 56.]

2262. George, son of Robert, married Mary C. Hale, July 2, 1840.

William Hale, b. May 16, 1841; died Nov. 30, 1844.

Mary Esther, b. March 28, 1843.

Isabel Taylor, b. May 17, 1847; m. Henry E. Thatcher.

Francis Wyman, b. Oct. 18, 1849.

Helen Frances, b. June 13, 1856.

Percy George, b. Feb. 15, 1859.

Frederick Holland, b. Jan. 1, 1863.

Ida Wyman, b. March 12, 1866.

2263. Leonard Daggett, son of Robert, married Elizabeth W. Schoonmaker, May 27, 1847. No children.

2267. Robert H., son of Robert, married Jane Weaver, June 20, 1850. No children.

1813. "	3571	----	"	1055	1741. "	92
1828. Addison Norton,	2403	1845. "		2410	1738. "	140
1803. Alanson,	2843	1871. Anna Belinda,	2787	1745. "		218
1800. Albert,	860	1789. Anna Mix,	2004	1778. "		444
1829. "	2286	1818. Anna Townsend,	2301	1759. "		587
1818. Albert A.,	2450	1756. Anne,	287	----	"	626
1846. Albert C.,	3141	1765. "	420	1804. "		785
1822. Albert T.,	2248	----	"	443	----	"
1861. Albert W.,	2730	1843. Anne B.,	4052	1833. "		2082
1828. Albert William,	2650	1789. Anne Maria,	763	1831. Caleb A.,		2571
1812. Alfred,	3190	1853. Annie Caroline,	4005	1843. " Huntington,		918
1849. Alfred Barrett,	4003	1861. Annie W.,	4100	1796. Caroline,		2576
1837. Alfred E.,	3062	----	Anson A.,	3501	1819. "	781
1866. Alfred L.,	4022	1764. Asa,	518	1819. "		2275
1816. Allen Clark,	2836	1836. "	3645	1795. "		2282
----	Allen Hawley,	3601	1793. Asa Goodyear,	686	1815. Caroline D.,	2830
1802. Almira,	881	1826. "	2327	1838. " Elizabeth,		2390

<i>Born.</i>	<i>No.</i>	<i>Born.</i>	<i>No.</i>	<i>Born.</i>	<i>No.</i>
1825. Caroline Eliza ^h ,	2862	1777. Cornelius,	2070	---- Edgarine L.,	2602
1858. Caroline H.,	2613	1819. Cornelius Rush,	3673	1803. Edward,	858
1855. Carrie,	4074			1801. " "	1020
1777. Cate,	967			1852. " "	4097
1781. Catharine,	326	D		1833. Edward D.,	906
---- " "	830	1648. Damaris,	3	1816. Edward E.,	2422
1787. " "	2003	1698. " "	39	1820. Edward M.,	2247
1778. " "	2090	1700. " "	54	1823. Edw'd Mortimer,	2303
1820. " "	2231	---- " "	114	1866. Edward P.,	2742
---- Catharine E. B.,	2590	1727. " "	206	1845. " "	4053
---- Charity,	955	1694. Daniel,	51	1842. Edw'd Weaver,	4000
1785. Charles,	654	1730. " "	207	1854. Edward West,	2564
1786. " "	746	---- " "	622	1808. Edwin,	863
1815. " "	2254	1785. " "	2170	1816. " "	3003
1818. " "	2902	1830. Daniel Hay,	2236	1816. " "	3192
1826. " "	2950	---- Darius,	3506	1838. Edwin Benoni,	3611
1839. " "	4091	1805. Darwin,	2831	1860. Edwin Charlton,	4044
1849. " "	4204	---- David,	1	1842. Edwin Greene,	2663
1816. Chas. Augustus,	2300	1650. " "	4	1826. Edwin H.,	2454
1822. Charles G.,	2442	1683. " "	31	1834. " "	2681
1808. Charles Henry,	2270	1723. " "	70	1820. Edwin Lorenzo,	3603
1833. Charles Julius,	2947	1736. " "	105	1751. Eldad,	262
1838. Charles Linus,	2662	1725. " "	154	1793. " "	675
1853. Chas. Madison,	2414	1756. " "	265	1850. Eleanor Root,	4096
---- Chas. Merwin,	2530	1777. " "	353	1785. Eli,	683
1857. Chas. Nelson,	4043	1747. " "	463	1814. Eli B.,	2813
1813. Chas. Townsend,	2292	---- " "	522	1791. Elias,	702
1800. Charles W.,	2331	1801. " "	695	1735. Elihu,	104
1804. Charlotte,	859	1807. " "	710	1776. " "	344
1786. " "	971	---- " "	951	1786. " "	700
1813. " "	2835	1817. " "	2391	1814. Elihu William,	2421
1836. Charlotte H.,	2693	1831. " "	2490	1730. Elijah,	242
---- Chauncey,	2071	1811. " "	2834	1732. " "	243
1772. Chester,	350	1819. " "	3641	1789. " "	692
1774. " "	351	1817. David F.,	2532	1849. Elijah Sanford,	2412
1750. Chloe,	310	1847. David H.,	2411	1758. Elisha,	475
1763. " "	374	1834. David M.,	2641	1746. " "	481
1742. " "	492	1833. David P.,	2457	1761. " "	516
1781. " "	2092	---- Davis,	2109	1780. " "	944
1814. " "	3191	1773. Deborah,	965	1811. " "	2812
1755. Christopher,	466	1830. Delia,	2338	---- Elisha M.,	2802
1864. Clara,	2731	1850. Dennis H.,	3143	1802. Eliza,	861
1786. Clara C.,	409	1819. Dewitt C.,	913	1794. " "	2021
1848. Clara C. Cooper,	2635	---- Dolly,	752	---- " "	2040
1863. Clara J.,	4035	1796. Dolly Ann,	753	1803. " "	2050
1826. Clarissa,	903	1733. Dorcas,	212	1813. " "	2340
1803. " "	2510	---- " "	2183	1811. " "	2550
---- " "	2922	---- Dwight,	3502	---- " "	2892
1820. Clarissa Frances,	2295	1838. Dwight M.,	3120	---- Eliza Ann,	1094
1843. " "	2563			1833. " "	2491
1818. Clarissa M.,	3164	E		1822. Eliza Jane,	3604
1830. " "	3169	1826. Eben Augustus,	2944	---- Eliza W.,	2601
1851. Clarinda Ama ^a ,	2413	1666. Ebenezer,	11	---- Elizabeth,	80
---- Clinton Edward,	831	1709. " "	29	1734. " "	130
1802. Clione,	2880	1742. " "	142	1748. " "	145
1740. Comfort,	132	1768. " "	421	1745. " "	247
1757. " "	147	---- " "	440	1748. " "	260
1840. Cora Arabella,	2494	1812. Ebenezer Butler,	910	1746. " "	300
1832. Cornelia,	894	1812. Edgar,	789	---- " "	442
1845. Cornelia Cooper,	2634	1850. " "	2577	1752. " "	465
1866. Cornelia M.,	4019	1818. Edgar Foster,	2430	1799. " "	706
		1829. Edgar W.,	2690		

59

Born.	No.	Born.	No.	Born.	No.	Born.	No.
1794. Elizabeth,	780	1830. Esther Lemira,	3608	1808. George,	2512		
1818. "	2255	1821. Esther Maria,	2860	1827. "	2790		
1818. "	2294	1730. Eunice,	71	"	2821		
1804. "	2310	1736. "	121	"	2871		
----	"	2351	1744. "	217	1824. George E.,	902	
----	"	2823	1748. "	219	1835. George H.,	2492	
1826. "	3071	1762. "	268	1845. "	4094		
1816. "	3184	1750. "	284	1824. George L.,	3167		
Elizabeth Ann,	1096	1774. "	451	1869. Geo. Leonard,	3153		
1815. "	2280	1744. "	462	1814. George M.,	2531		
1797. Eliza'th Dagget,	2012	1757. "	506	1826. George Medad,	2285		
Elizabeth H.,	2620	1753. "	521	George W.,	2846		
1849. "	4011	----	625	Goodyear,	2104		
1823. Elizabeth Hunt,	2265	----	672	Grace,	4038		
1835. Elizabeth L.,	2572	1801. "	938	1859. "	4063		
1838. Elizabeth M.,	2694	----	2086	Grace Ann,	1095		
1760. Eliz'h Mary Ann,	363	----	2841	1811. Grace Caroline,	2271		
1822. Elizur P.,	2284	1848. Eunice A.,	2910	1814. Grace Clarissa,	2273		
1849. Ella Augusta,	4072	1831. Eunice Ann,	2460	1863. Granger S.,	4065		
1868. Ella E.,	2750	1817. Erasmus,	2324				
1810. Ellen,	2251	1820. "	2335				
1843. Ellen M.,	3140	1860. Eva L.,	4034	1690. Hannah,	23		
1746. Elnathan,	470	1859. Eveline Henri'a,	2781	----	87		
1773. "	940	1768. Ezra,	271	1739. "	107		
----	"	1778. "	680	1725. "	191		
1793. "	2181			1730. "	211		
----	"			1749. "	292		
1817. Elnathan R.,	3672	F		1754. "	304		
1836. Emeret,	3197	1773. Fally,	343	1750. "	483		
1798. Emily,	782	1789. Fanny,	747	1743. "	500		
1807. "	2312	1811. "	2054	1748. "	636		
1824. "	2432	---- Fenn,	2352	1784. "	962		
1822. "	2554	1783. Flamen,	980	1775. "	2063		
1826. "	2856	1858. Flora Hattie,	2483	1790. "	2182		
1828. "	2945	1866. Florence,	2732	----	2225		
1837. "	3202	1861. "	2782	1821. "	2230		
1811. "	3521	1852. " Amelia,	2711	1818. "	2502		
1846. Emily A.,	2582	1813. Frances,	2670	1851. Hannah G.,	4012		
1823. Emily M.,	2293	1847. "	4041	1781. " Hotchkiss,	760		
1857. "	4098	1853. "	2281	1835. Hannah Maria,	2631		
---- Emma,	1051	1856. Frances Jennie,	4080	1790. Harriet,	656		
1862. Emma Bell,	3151	1820. Frances M.,	900	1789. "	851		
1842. Emma Eliza'th,	2481	1862. "	2741	1797. "	855		
1717. Enos,	81	1832. "	3080	1823. "	893		
1748. "	283	1828. Francis J.,	2249	1800. "	2017		
1750. "	510	---- Frank,	2930	1819. "	2242		
1758. "	611	1862. Frank G.,	2760	----	2594		
1743. Ephraim,	143	1805. Franklin,	2845	----	3013		
1777. "	452	1834. "	3081	1808. "	3180		
1746. Esther,	144	1796. Frederic,	823	1828. Harriet Amelia,	3607		
1736. "	214	1853. "	3100	1795. Harriet C.,	2011		
1771. "	377	1830. Frederic A.,	905	1842. " Cornelia,	3612		
1738. "	490	---- Frederic Isaac,	1090	1836. Harriet Eliza,	2406		
1763. "	498	1766. Freeman,	340	1834. Harriet Frances,	2948		
1759. "	507			1854. Harriet Lillian,	4042		
1765. "	531			---- Harriet Maria,	1092		
1785. "	637	G		----	1093		
1791. "	973	1797. Garry,	705	1831. Harriet Miller,	3060		
1797. "	975	1800. "	755	1843. H. Montgomery,	4093		
----	"	1827. "	916	1822. Harriet P.,	2904		
1833. "	2237	1818. "	2262	1845. Harry E.,	2485		

<i>Born.</i>	<i>No.</i>	<i>Born.</i>	<i>No.</i>	<i>Born.</i>	<i>No.</i>
1843. Hattie M.,	3063	1734. James,	213	----- Jeremiah,	2121
1787. Heaton,	673	1724. "	240	----- "	3014
1743. Heman,	280	1698. "	62	1825. Jeremiah J.,	3050
1752. "	285	----- "	621	1767. Jeremiah M.,	554
1788. Henry,	655	1783. "	653	----- Jesse,	294
1804. "	871	1793. "	703	----- "	345
1819. "	2256	1772. "	740	----- "	529
----- "	2353	1783. "	745	----- "	2123
1843. "	4201	1790. "	852	1766. Joannah,	527
1806. Henry C.,	2240	1805. "	2025	1801. Job Mansfield,	2024
1846. Henry Charles,	4070	----- "	2100	1728. Joel,	176
1821. Henry Clay,	914	1821. "	2232	1769. "	543
1835. Henry D.,	2580	1808. "	2241	1769. "	565
1840. Henry H.,	2695	----- "	2820	----- "	920
1829. Henry J.,	2470	1830. "	3032	1813. "	2055
1833. Henry L.,	8061	1824. "	3070	1811. "	2253
1832. Henry M.,	2680	1851. "	4205	1682. Johannah,	12
1829. Henry P.,	2856	1857. James A.,	4062	1654. John,	6
1842. Henry Russel,	2633	1858. James B.,	3146	1683. "	20
1798. Henry S.,	824	1850. James Brewster,	3066	1707. "	57
1834. Henry William,	2660	1821. James C.,	2533	1709. "	58
1832. Henrietta,	2443	1811. James Cockburn,	3670	1718. "	82
----- Hetty,	953	1788. James Dane,	932	1721. "	202
----- "	1085	1818. James E.,	2246	1751. "	293
1802. Hiram,	870	1840. James H.,	3121	1757. "	586
1828. Hiram H.,	904	1841. James H.,	4051	1751. "	600
1758. Holebrook.	530	1863. James Irving,	4045	1772. "	630
----- Hollis,	2350	1810. James Storrs,	2513	1795. "	641
1820. Hollister,	3165	1777. Jas. Wadsworth,	324	1776. "	742
----- Horace,	2102	1794. James Ward,	853	1777. "	743
1818. "	2440	----- Jane,	2041	1774. "	750
1808. Horace B.,	3000	1827. "	2433	1815. "	790
1811. Horace Cowles,	2314	----- "	2921	1805. "	2026
1841. Howell,	4092	1824. Jane Anne,	2344	----- "	2080
1870. Hubbard G.,	2743	1814. Jane Gill,	2260	----- "	2101
1768. Huldah,	532	1827. Jane H.,	3195	----- "	2113
----- "	1080	1822. Jane Isabel,	2319	----- "	2150
1831. Huldah Hoag,	2227	1758. Jared,	266	1779. "	2180
1854. Huldah Mead,	4014	1795. "	704	1827. "	2226
I					
1761. Ichabod,	612	1780. "	2091	1826. "	2234
1854. Ida Dorcas,	4020	1814. "	3183	----- "	2540
1765. Ira,	375	1821. Jarvis,	2059	1815. "	2552
1783. "	682	1759. Jason,	515	1824. "	2905
1787. "	1061	----- "	1030	----- "	3011
1840. Irvin,	2407	----- "	2120	1846. "	3037
1859. Irving,	4021	----- "	3400	----- John B.,	3503
1718. Isaac,	172	1830. Jason Decatur,	2404	1815. John Bishop,	2293
1758. "	467	1837. J. Clayton,	2371	1840. John C.,	2562
1746. "	493	1841. Jefferson,	2408	----- John G.,	2122
1792. "	934	1833. Jehiel,	2405	1810. "	2521
1779. "	968	1799. Jennett,	659	1803. "	2832
1818. "	2317	1816. Jennette,	2261	1815. "	3522
----- "	2501	1827. Jennette M.,	3051	1800. John K.,	2800
1817. Isaac H.,	867	1865. Jennie Fay,	4046	1852. John L.,	4030
1796. " Punderson,	2840	1685. Jeremiah,	32	1813. John Leaming,	2815
1828. " Townsend,	2345	1734. "	178	1839. John M.,	2480
J					
1721. Jacob,	173	1736. "	195	1840. John P.,	908
1696. James,	52	1744. "	290	1813. John Phelps,	2514
		1771. "	566	1850. John Root,	3091
		1773. "	741	1843. John Russel,	2611
		1805. "	2051	1823. John S.,	2326

61

Born.	No.	Born.	No.	Born.	No.
1845. John Starr,	3064	---- Laura,	2872	1822. Lucy,	2883
1820. John Tyler,	2423	1810. " "	3181	1813. " "	2900
1726. Jonah,	175	---- Laura A.,	2621	1821. Lucy A.,	2851
-----	1082	1872. Laura Estrella,	2788	1775. Lucy Ann,	966
1656. Jonathan,	7	1790. Lemming,	933	1831. " "	2691
1690. " "	35	1817. Leonard,	2057	1836. Lucy Aurelia,	2370
1722. " "	153	1853. Leonard C.,	3144	1868. Lucy Brown,	2786
1723. " "	174	1820. Leon'd Daggett,	2263	1813. Lucy Cordelia,	3600
1729. " "	193	1785. Leveret,	2160	1861. Lucy F.,	3147
1770. " "	402	1774. Levi,	631	1852. Lucy H. Greene,	2667
-----	528	-----	1081	1829. Lucy Maria,	917
1776. " "	942	1818. Levi Hoag,	2223	----- Lucy T.,	3508
1793. " "	2171	1822. Levi Holebrook,	2980	1757. Luman,	371
1828. " "	3651	----- Lewis,	2111	1824. Luman Hawley,	3605
1694. Joseph,	37	1823. Lewis Bassett,	2452	1810. Luman R.,	882
1770. " "	555	1820. Lewis E.,	2451	1813. Lura J.,	3162
-----	571	----- Licetta,	2126	1693. Lydia,	36
1813. " "	688	----- Linas,	3640	1701. " "	40
1796. " "	2022	1782. Linda Mira,	969	1715. " "	160
1820. " "	2058	1769. Linus,	401	1736. " "	179
1829. " "	3052	1861. Lizzie B.,	4064	1729. " "	210
1784. Joseph Hall,	2060	1742. Lois,	216	1734. " "	244
1825. Joseph Hoag,	2224	----- " "	301	1752. " "	250
1652. Joshua,	5	----- " "	476	1756. " "	513
1687. " "	14	1749. " "	494	1761. " "	551
1693. " "	24	----- " "	615	1762. " "	552
1682. " "	30	----- " "	624	1782. " "	635
1724. " "	90	1780. " "	744	1789. " "	674
1753. " "	263	1803. " "	988	----- " "	1054
1773. " "	323	1784. " "	993	----- " "	1086
1779. " "	433	----- " "	2186	1809. " "	2053
1807. " "	711	1806. Lois Maria,	989	1811. " "	2291
1776. " "	751	1819. Louisa,	891	1831. " "	3053
1806. " "	786	1810. " "	2330	1812. Lydia Hotchkiss,	2420
1832. " "	2311	----- Louise,	2503	1859. Lydia Josephine,	3150
-----	2570	1824. Louisa Maria,	2400	1816. Lydia S.,	2323
1814. Joshua W.,	2593	1841. Lourain,	3036	1783. Lyman,	662
1779. Jotham,	689	----- Lovina,	2360	----- " "	2076
1795. Julia,	992	1772. Lowly,	450	----- " "	2081
1814. " "	658	1779. " "	660	1826. " "	2394
1820. " "	2244	----- Lucinda,	2893	1810. " "	3160
1817. " "	2318	----- " "	2920	1830. " "	3660
-----	2553	1849. " "	3038	1816. Lyman Grannis,	3163
1856. " "	2891	1828. Lucinda Fidelia,	2863	1837. Lyman A.,	2458
1840. Julia A.,	4061	1821. Lucius,	892	1813. Lyman H.,	2272
1824. Julia Ann.,	2575	1784. " "	2002	1835. Lyman W.,	907
1821. Julia H.,	2453	1812. " "	2331	M	
1837. Julia Potter,	3193	1811. " "	3001	1753. Mabel,	512
1815. Juliet,	2632	1821. " "	3642	----- " "	1042
1863. Juliet Ellen,	2341	1836. Lucius L.,	2682	----- " "	4037
1820. Juliette Eliza'h,	2783	1810. Lucretia,	788	----- Malinda,	2184
1830. Julius J.,	2302	1770. Lucy,	322	1844. Manning,	2409
1870. Junie Louisa,	2946	1781. " "	661	1843. M. Antoinette,	2372
-----	2721	1794. " "	935	1787. Margaret,	947
-----	1787.	" "	1001	1805. " "	2794
1868. Kate B.,	4066	----- " "	1062	1809. " "	2796
1754. Kesia,	286	----- " "	2108	1864. Margaret C.,	3148
L		1813. " "	2252	1854. Margaret E.,	4031
1807. Laura,	1821.	" "	2257	1801. Maria,	708
-----	1816.	" "	2316	1804. " "	862
-----	2052	----- " "	2827	1855. " "	4060
-----	2105	-----			

<i>Born.</i>	<i>No.</i>	<i>Born.</i>	<i>No.</i>	<i>Born.</i>	<i>No.</i>
1850. Maria Amelia,	2666	1825. Mary Ann,	2401 Nancy,	2084
1822. Maria Brown,	2264	1820. " "	2441	1804. " "	2844
1852. Maria L.,	4013	1816. " "	3602	1818. " "	2854
1838. Marianne K.,	4050	1865. Mary Anna L.,	4036	1798. Nancy D.,	754
..... Marquis L.,	2083	1809. Mary B.,	2817	1811. " "	3161
1805. Martha,	2016	1830. Mary Caroline,	2640	1816. Nancy R.,	2814
1809. " "	2833	1837. Mary E.,	2581	1813. Nancy W.,	2322
1847. Martha C.,	4203	1848. Mary Eliza,	2665	1798. Nathaniel Mix,	2023
1833. Martha Eliza,	2560	1842. Mary Elizabeth,	2610	1831. Nathan S.,	2456
1834. Martha M.,	2397	1855. Mary F.,	3145 Newman,	2110
1856. " "	4032	1828. Mary H.,	2455	1752. Noah,	511
1824. Marthens,	3030	1833. Mary Jane,	2472	1804. " "	2036
1809. Marvin,	2290	1832. Mary L.,	3170 Norman,	2801
1862. Mary,	9	1820. Mary Louisa,	2283	O	
1686. " "	83	1837. Mary Lynian,	2573		
1695. " "	61	1805. Matilda,	766	1788. Obedience,	2095
1727. " "	91	1816. " "	2882	1799. Olive,	937
1737. " "	106	1866. Maud,	2762 Olivia,	1052
1735. " "	131	1790. Mead,	639	1836. Olivia Roanna,	2949
1713. " "	150	1761. Medad,	261	1826. Orminda Elvira,	2402
1723. " "	204	1788. " "	664	1834. Osborn T.,	2692
1736. " "	231	1747. Mehetabel,	282	P	
..... " "	295	1741. Merab,	115		
1769. " "	321	1757. " "	361	1772. Pamela,	960
1767. " "	341	1782. " "	408	1811. Panthia,	2038
1778. " "	406	1797. " "	765	1794. Patience,	985
1750. " "	464	1798. " "	821	1714. Phebe,	170
1749. " "	482	1647. Mercy,	2	1747. " "	248
1740. " "	491	1687. " "	22	1764. " "	269
1763. " "	517	1731. " "	103	1747. " "	291
1772. " "	544 " "	2185	1774. " "	567
1774. " "	545	1771. Meriel,	431	1757. " "	570
1790. " "	685	1754. Merriam,	312	1786. " "	2061
1802. " "	784	1768. " "	519	1826. Philander,	3650
1811. " "	864	1788. " "	994	1699. Phineas,	26
1784. " "	930	1823. M. Buckingham,	2942	1735. " "	113
1792. " "	996	1833. Merritt,	3652	1758. " "	362
1797. " "	2013	1864. Minnie D.,	2761	1780. " "	407
1799. " "	2014 Miriam,	526	1791. " "	820
1787. " "	2030 " "	1060	1789. " "	972
1807. " "	2037 " "	2923	1792. Polly,	749
1795. " "	2097	1837. Montgomery,	4090 " "	1071
1814. " "	2221	1696. Moses,	25 " "	1084
1812. " "	2243	1729. " "	102	R	
1809. " "	2313 " "	520		
1814. " "	2332	1765. " "	564	1737. Rachel,	245
1819. " "	2342 " "	2042 " "	441
..... " "	2701 " "	2500	1809. Rachel M.,	2320
..... " "	2822	1836. Myra Ann,	2238	1831. Rachel O.,	2396
..... " "	2873	1855. Myra J.,	4015	1760. Rebecca,	267
..... " "	3010 " "	1766. " "	541
1836. " "	3034	N		1795. " "	694
..... " "	3131			1787. " "	850
1819. " "	3185	1764. Nabby,	965 " "	1040
1848. " "	4095	1797. Nabby Ann,	986	1802. " "	2008
1821. Mary A.,	2325	1756. Naomi,	305	1778. Rebecca Lydia,	557
1846. Mary Agnes,	4002 Nancy,	671	1801. Rebecca S.,	2792
1851. Mary Alice,	4004	1789. " "	748	1802. " "	2793
1779. Mary Ann,	569	1783. " "	945	1728. Reuben,	110
1819. " "	792	1787. " "	982	1767. " "	367
1792. " "	984	1789. " "	983	1779. " "	634
	 " "	1064	1828. " "	2235
				1766. Rhoda,	270

63

<i>Born.</i>		<i>No.</i>	<i>Born.</i>	<i>No.</i>	<i>Born.</i>	<i>No.</i>	<i>Born.</i>	<i>No.</i>
1756.	Rhoda,	313	1723. Sarah,	190	1748. Stephen,	220		
	"	525	1719. "	201	1751. "	221		
1785.	"	663	1739. "	215	1733. "	230		
1774.	"	990	1748. "	234	1749. "	302		
-----	"	1063	1751. "	303	1758. "	307		
1821.	"	2343	1767. "	320	1742. "	461		
-----	Richard,	592	1755. "	330	1758. "	550		
1783.	"	761	1753. "	360	1752. "	584		
1802.	"	857	1777. "	405	-----	623		
1826.	" Bloomfield,	3606	1752. "	473	1775. "	632		
1816.	Richard D.,	912	1746. "	502	1778. "	633		
-----	"	2770	1756. "	560	1788. "	701		
1844.	Richard Mead,	4001	1765. "	589	1792. "	2006		
1762.	" Newman,	588	1762. "	613	1796. "	2007		
1793.	Robert,	657	1767. "	616	1800. "	2172		
1827.	Robert H.,	2267	1788. "	638	1815. "	2222		
1790.	Robert Nelson,	2005	1813. "	865	1857. "	4016		
1813.	"	3002	1818. "	890	1867. "A. Douglass,	2785		
1785.	Roxanna,	981	1786. "	931	----- Stephen D.,	3401		
1790.	"	2032	1774. "	941	1847. Stephen G.,	3065		
1828.	Royal,	3644	1792. "	2020	1788. Stephen Harris,	2031		
1754.	Rufus,	370	1793. "	2033	1792. " Wooster,	2096		
1762.	Russel,	364	1815. "	2056	1781. Susan,	652		
1820.	"	2392	-----	2072	-----	954		
1795.	Russel C.,	822	-----	2107	-----	1087		
1698.	Ruth,	34	1808. "	2250	-----	2106		
1719.	"	152	1811. "	2321	1817. "	2274		
1756.	"	306	1822. "	2431	1819. Susan C.,	2855		
1788.	"	327	-----	3012	1801. Susan Howel,	2015		
1740.	"	460	-----	3130	1821. Susan M.,	2941		
1796.	"	936	1837. Sarah Abigail,	3610	1865. Susan Matilda,	2784		
1783.	"	2093	1824. Sarah B.,	2816	----- Susan Smith,	2826		
1799.	Ruth C.,	2791	1824. "	3194	1748. Susanna,	581		
1812.	" Dickerman,	3182	1855. Sarah Cornell,	4006	1766. "	590		
	S		1857. Sarah Denman,	4206	1807. Susanna K.,	2810		
1664.	Samuel,	10	1807. Sarah E.,	939	1850. Susie,	4073		
1692.	"	50	1869. "	4017	1833. Sydney Augus's,	3609		
1740.	"	141	1834. Sarah Elma,	2228	1776. Sylvester,	352		
1718.	"	200	1858. Sarah J.,	4033	1813. "	2852		
1773.	"	432	1836. Sarah Jane,	2661	1769. Sylvia,	430		
1757.	"	497	1839. "	3035	1794. "	2034		
1751.	"	583	----- Sarah Kirtland,	2600	1805. "	2890		
1754.	"	585	1822. Sarah L.,	2393				
-----	"	2074	1832. Sarah Lane,	2630	T			
1786.	"	2094	1817. Sarah Maria,	2296	1787. Tempa,	762		
-----	"	2112	1829. Sarah Pond,	2837	1782. Thaddeus,	2001		
-----	"	2870	1825. "Southmayd,	2266	1733. Thankful,	194		
1833.	" Mansfield,	3054	1830. "	2268	1845. Theodore,	4202		
-----	Samuel T.,	3500	1824. Sarah Thomas.	3040	1733. Thomas,	112		
-----	Samuel Tyler,	2043	1711. Seth,	59	1775. "	404		
1779.	Sally,	651	1755. Sibel,	505	1747. "	471		
-----	"	670	1750. Silas,	472	1796. "	687		
1787.	"	691	1754. "	474	1798. "	825		
1785.	"	946	1763. Simeon,	614	1778. "	943		</

<i>Born.</i>	<i>No.</i>	<i>Born.</i>	<i>No.</i>	<i>Born.</i>	<i>No.</i>
1739. Timothy,	232	1789. William,	410	1814. William G.,	2850
1742. " "	246	1745. " "	480	1822. William H.,	901
1749. Timothy,	249	1772. " "	556	1835. William Henry,	2561
1751. " "	495	1782. " "	558	1831. William Jared,	2471
-----	591	1785. " "	690	1847. William L.,	4010
1784. Timothy Glover,	970	1805. " "	709	1815. Wm. Lyman,	2901
----- Titus,	85	1817. " "	791	1820. " "	2903
1761. " "	288	1795. " "	854	1858. William M.,	4099
1759. " "	562	-----	950	1822. William Pitt,	2842
1792. " "	640	1786. " "	1000	1859. William T.,	4081
-----	720	1816. " "	2333	----- Wm. Townsend,	1091
1801. " "	2035	1837. " "	2493	1814. William W.,	883
1796. Truman,	2064	1806. " "	2511	1820. " "	2940
1827. Truman G.,	3168	-----	2541	1824. " "	2943
U		-----	2592	1846. W. Wadsworth,	2612
1832. Urany,	3196	-----	2622	1867. Willie,	2720
1845. Ursula,	2373	-----	2824	----- Willie,	2103
W		1829. " "	3033	-----	3505
1836. Wells,	3090	1816. William A.,	2245	----- Wilson,	3504
1844. Wilbur Olin,	2710	1829. " "	2328	1832. Wooster,	3200
1852. Willard Taft,	4040	1847. William Albert,	4071	1821. Wyllys,	2276
----- William,	111	1793. William C.,	2010	Z	
1759. " "	372	1822. " "	3166	1816. Zenas,	2853
		1842. Wm. Charnley,	4200	1756. Zopher,	610
		1828. William G.,	2395		

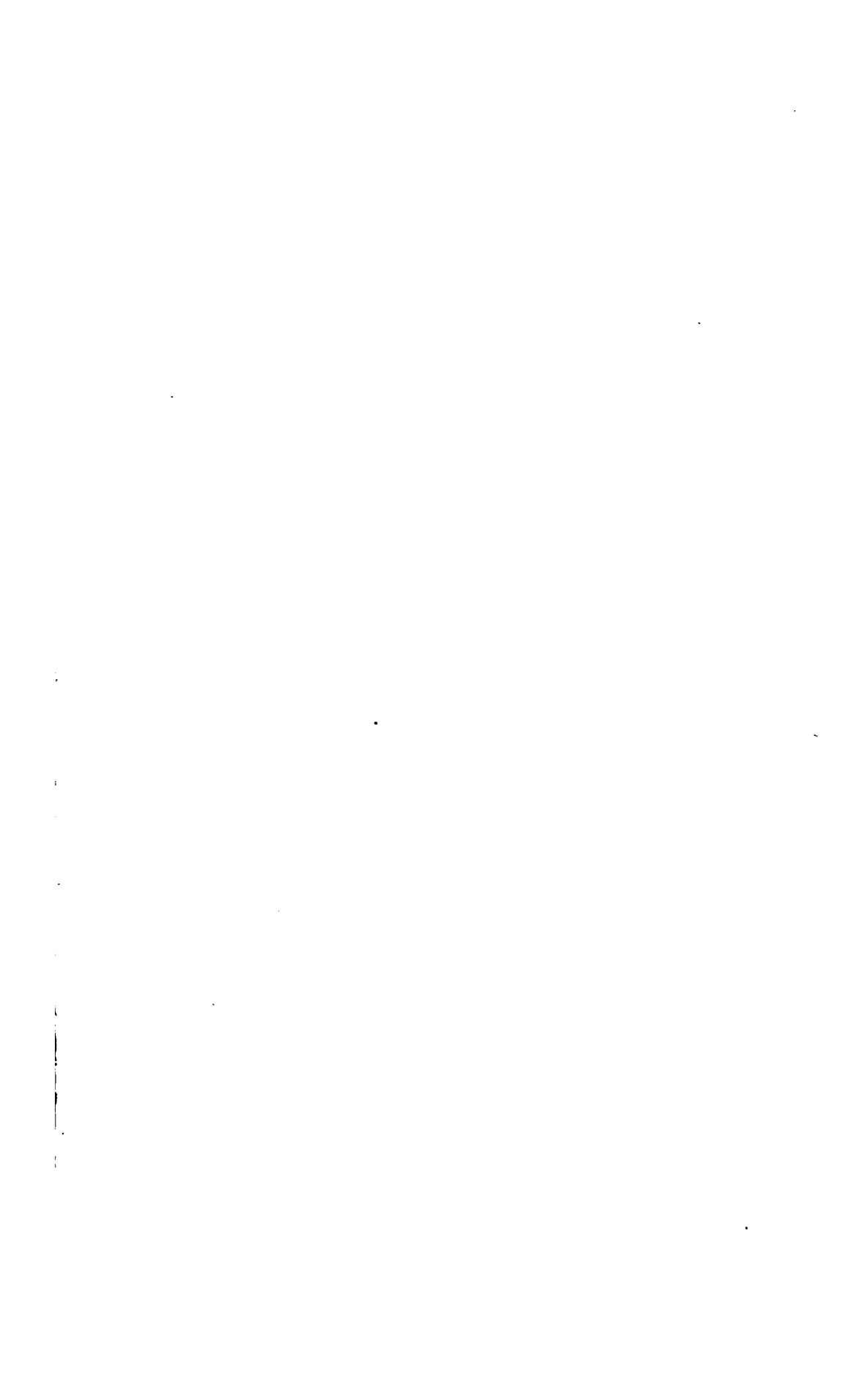

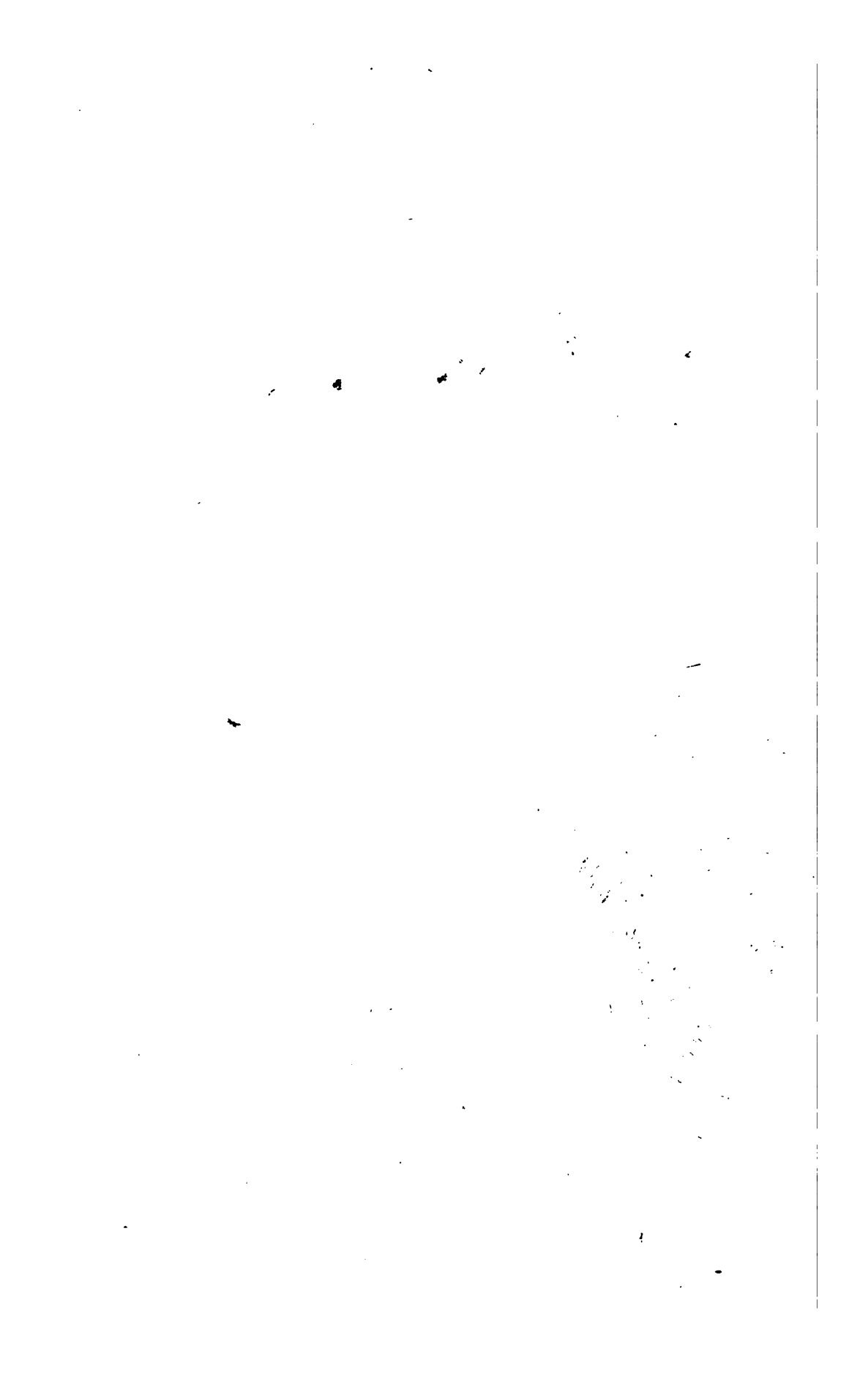

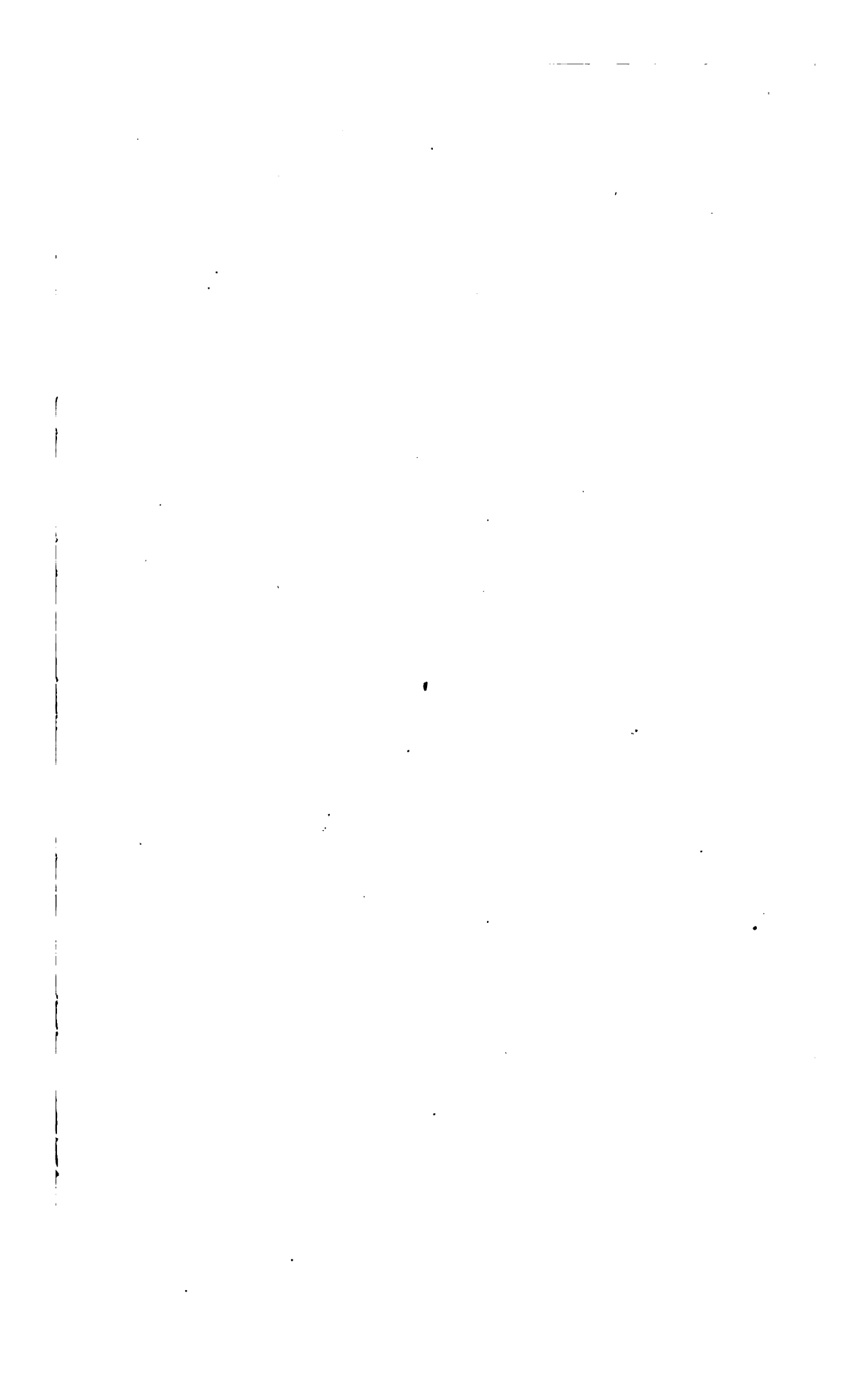



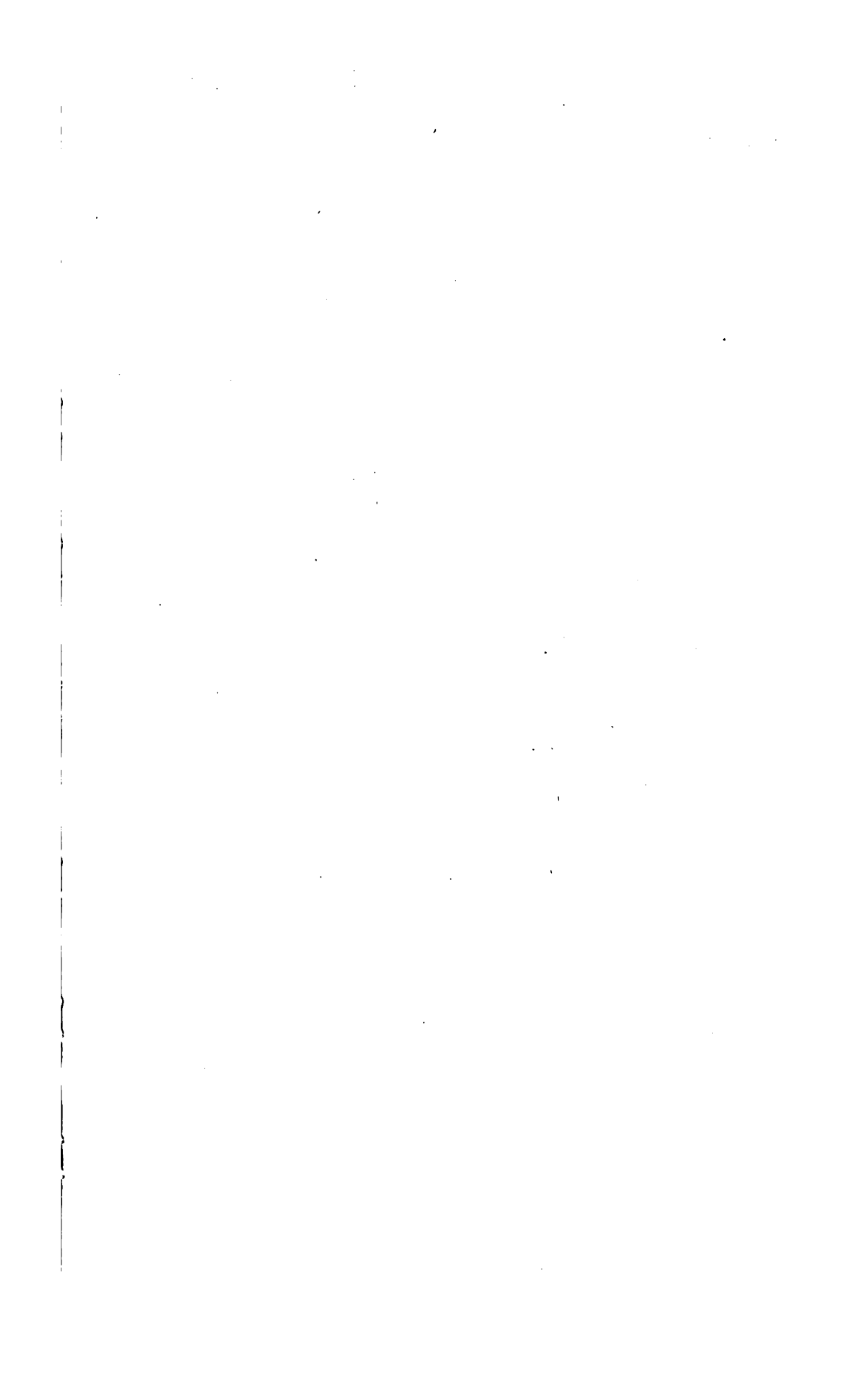

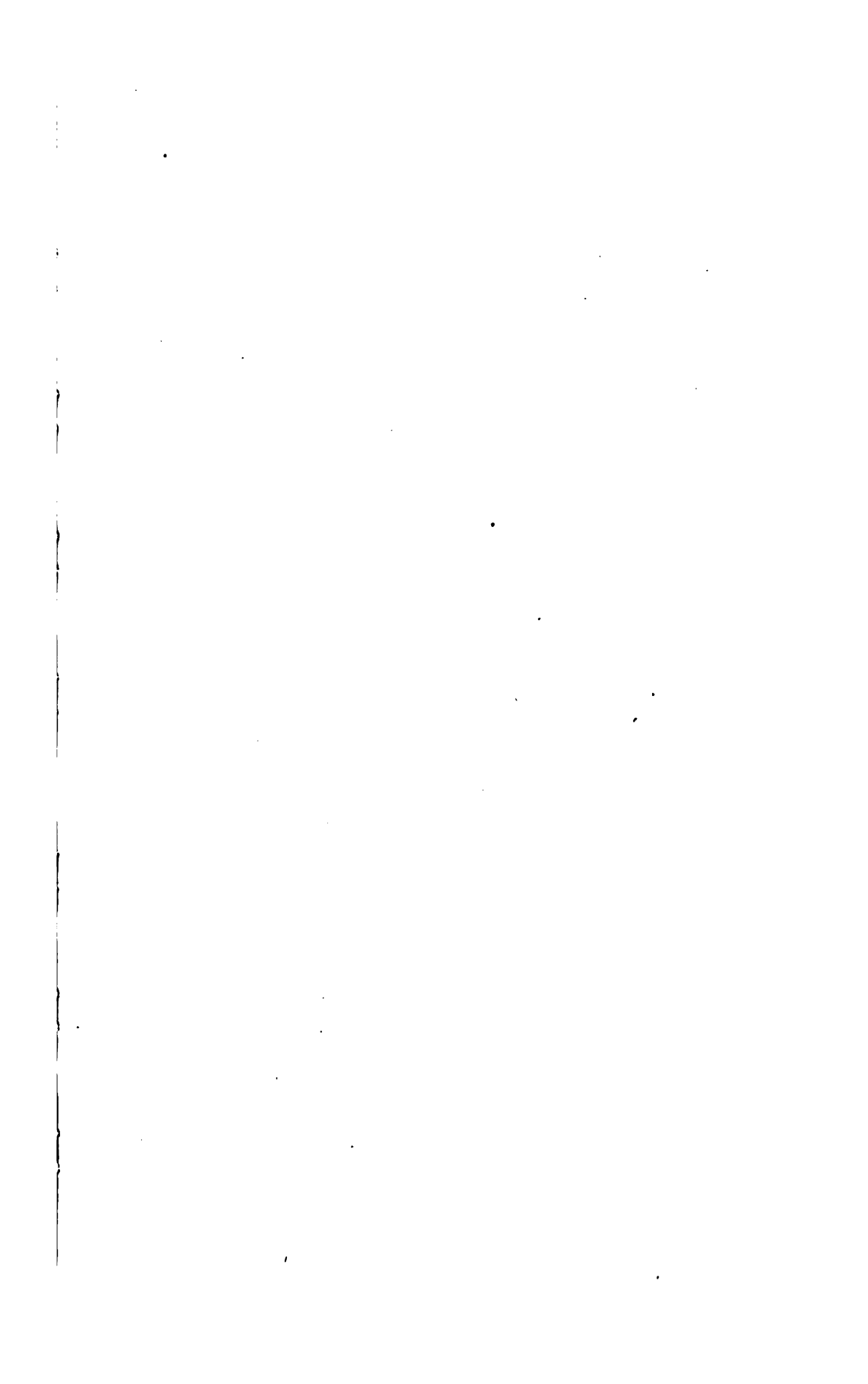

1



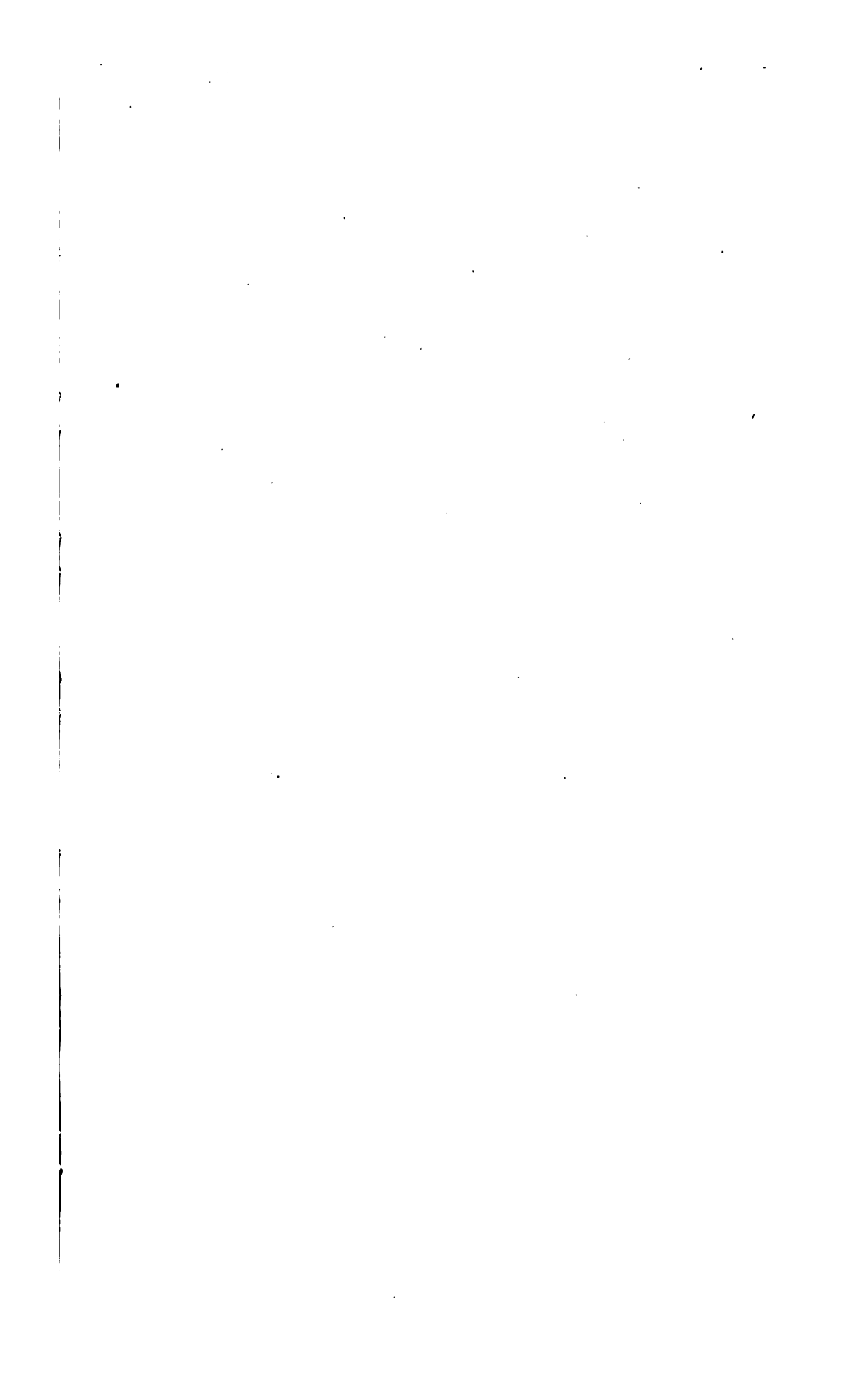

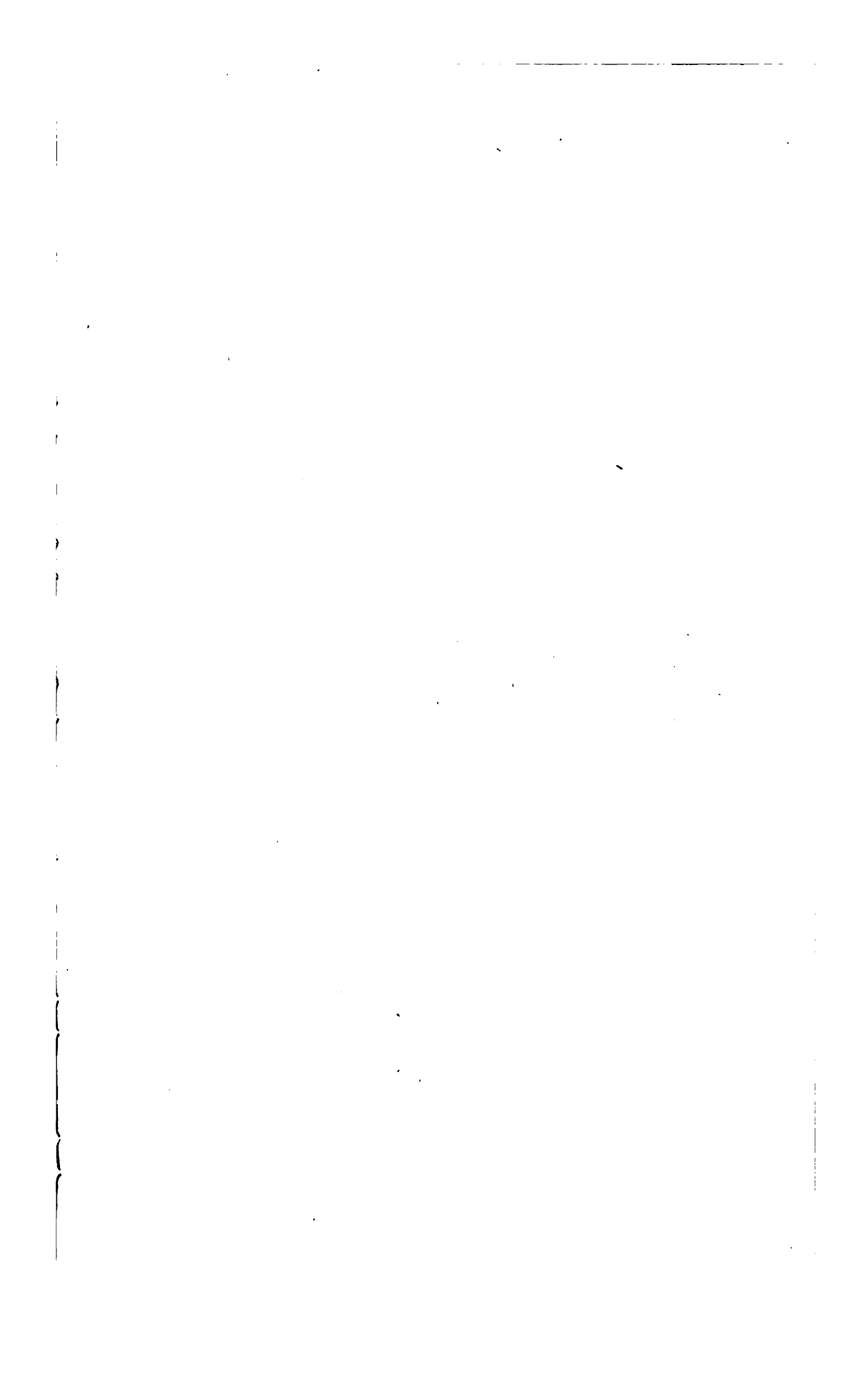

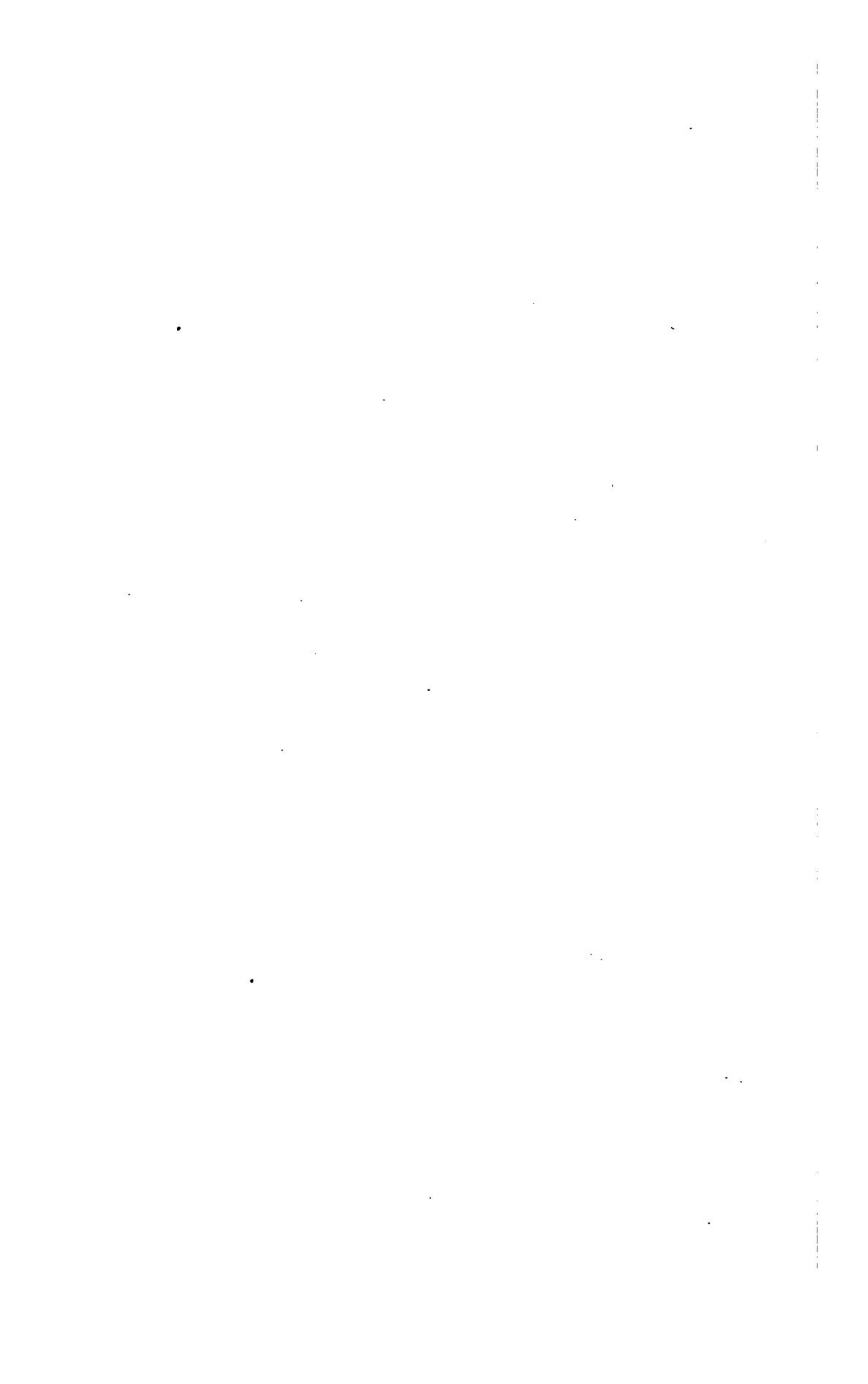

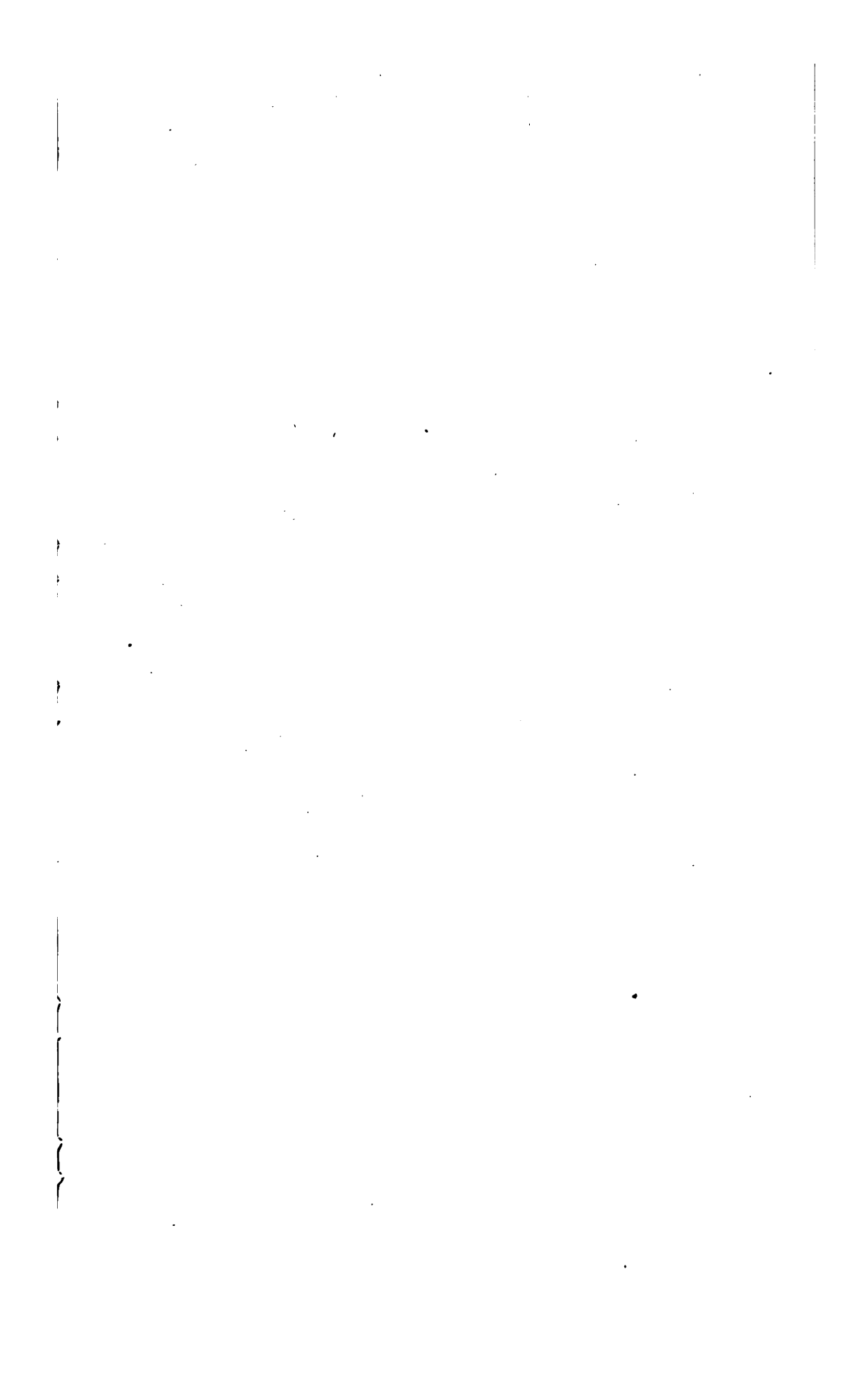

89062942487



B89062942487A



89062942487



